

OFFICE OF THE CHIEF OF POLICE

ADMINISTRATIVE ORDER NO. 1

June 11, 2024

SUBJECT: NOTIFICATION REQUIREMENTS FOR TRAFFIC AND PEDESTRIAN STOPS – REVISED; NOTICE TO APPEAR (TRAFFIC) CITATION, TR-130, FORM 04.50.00 - REVISED; AND, CITATION GUIDE, FORM 16.65.00 – REVISED

PURPOSE: California Assembly Bill 2773, Stops: Notification by Peace Officers, added Section 1656.3 to the California Vehicle Code, requiring that beginning January 1, 2024, peace officers document the reason for a stop on the citation. The Judicial Council of California (JCC) mandated additional form changes to the *Notice to Appear (Traffic)* citation to complement the requirements of AB 2773.

The purpose of this Order is to revise Department Manual Section 1/240.03, *Notification Requirements for Traffic and Pedestrian Stops*, introduce the revised *Notice to Appear (Traffic)* Citation (now “TR-130”) Form 04.50.00, and revise the Department *Citation Guide* (Form 16.65.00) to reflect the Issuance/Appearence Date Schedule from January 2024 through June 2026.

The Department’s *Notice to Appear (Traffic) Citation* (TR-130), Form 04.50.00 has been revised and renumbered to implement changes mandated by the JCC. These changes aim to better communicate to traffic violators the steps that they need to take to address their citations, and to avoid civil assessments or bench warrants. Effective July 1, 2024, the new *Notice to Appear (Traffic)* Citation will be the only version of the citation accepted by the courts.

PROCEDURE:

- I. **NOTIFICATION REQUIREMENTS FOR TRAFFIC AND PEDESTRIAN STOPS – REVISED.** Department Manual Section 1/240.03, *Notification Requirements for Traffic and Pedestrian Stops*, has been revised. Attached is the Manual section with revisions indicated in italics.
- II. **NOTICE TO APPEAR (TRAFFIC) CITATION (TR-130), FORM 04.50.00 – REVISED.** The *Notice to Appear (Traffic) Citation* (TR-130), Form 04.50.00, has been revised. It has been attached for reference.
 - A. **Use of Form.** The use of the form has not changed.
 - B. **Completion.** Current completion procedure remains in effect, with the following revisions and additions:

Form Field Changes

- **Date of Required Action & Court Location.** The date of required action and location of the court was moved to the top of the citation for increased visibility;

- **“Evidence of Financial Responsibility” field now “Insurance.”** The “Evidence of Financial Responsibility” field was changed to “Insurance.” The requirement to write the name and insurance number has been changed to a Yes/No check box; and,
- **Commercial Veh. or Hazardous Mat.** Select if Commercial Vehicle or Hazardous Material Vehicle Code Sections apply.

New Form Fields

- **Notice to “Appear in Court at” or “Respond to Citation before” or “To be notified” Check boxes.** For all adult traffic citations, the “Respond to Citation before” box shall be checked and the appropriate citation date entered below. The same applies for juveniles being cited for Vehicle Code violations. For juveniles being cited for other non-traffic violations, the “To be notified” box shall be checked and no date or court location shall be indicated.
- **Class.** The violator’s license class shall be recorded;
- **Parent/Guardian Phone No. with Juvenile Box.** For juveniles, their parent or guardian’s phone number shall be recorded, and the “Juvenile” box checked;
- **Registration (Month & Year [mm/yy]).** The vehicle’s registration (month and year [mm/yy]) was added to the vehicle license line;
- **Reason for Stop (RFS).** This field was added, and shall be completed to record the reason for the stop consistent with Department Manual Section 1/240.03, *Notification Requirements for Traffic and Pedestrian Stops*;
- **Safe Speed.** This field is provided to indicate a speed different from the maximum or prima facie (posted) speed when the Notice to Appear is prepared charging a violation of the basic speed law (California Vehicle Code Section 22350). Conditions affecting the safe speed limit should be noted on the Notice to Appear (e.g., fog, rain, ice);
- **Radar/Lidar.** If a radar or lidar is used, identify the type of device used and its corresponding serial number;
- **City of Los Angeles Unless Indicated Here.** This field shall be used only if the citation was issued for a violation completed outside of the City of Los Angeles;
- **Comments (e.g., Weather, Road, Traffic Conditions, Dangerous Driving Admonition, Watson Advisement reason).** This field shall be used to record information relevant to the stop, and that may be used at a future court appearance;
- **“Watson Advisement Given” Check box.** See description below;
- **Cellphone Optional.** Traffic violators may provide their cellphone number;
- **Email Optional.** Traffic violators may provide their email address.

Watson Advisement Information. The Watson Advisement is a warning issued to traffic violators that exhibit unsafe driving behavior where, if continued, could result in a vehicular crash and/or cause danger to human life. It is commonly given to those arrested for driving under the influence (DUI).

In coordination with the Los Angeles County District Attorney's Office, the below Watson Advisement was developed for officers to read when officers observe dangerous driving Vehicle Code violations such as, but not limited to: speed contests, reckless driving, evading, and divided highway (e.g., passing another driver by crossing a double yellow line).

If officers check the Watson Advisement checkbox, they shall communicate the advisement as follows:

"Your [insert type of dangerous driving behavior observed] is very reckless and is dangerous to human life. If you continue to drive in this manner and, as a result of your driving, someone is killed, you can be charged with murder. Do you understand that your driving behavior is dangerous to human life?"

Additionally, officers are to explain the reason for providing the advisement (i.e., the driving behaviors observed) in the comments.

Deleted Form Fields

- Age
- Assignment/Division (DIV) Check Box (TE, CI, PT)
- Booking Required Check box
- Dates Off
- Day of the Week
- Juvenile School & Grade
- Intersection Diagram
- Other Description

C. Distribution.

- 1 – Original (white) submitted to the Traffic Court Liaison Unit (TCLU);
- 1 – Copy (yellow) given to the defendant in the field by the issuing officer;
- 1 – Copy (pink) remains in the citation book.

3 – TOTAL

III. CITATION GUIDE, FORM 16.65.00 – REVISED. The Citation Guide, Form 16.65.00, has been revised, and reflects the Issuance/Appearance Date Schedule from January 2024 through June 2026. The noteworthy revisions are:

- Vehicle Theft Laws have been updated.
- Hazardous Materials and Juvenile Citations sections have been updated.

Attached to this Special Order is a copy of the Citation Guide for reference. The Citation Guide – Cover (Form 16.65.00) featuring the Issuance/Appearance Date Schedule for January 2024 through June 2026 has been posted to the Department's E-Forms link.

FORMS AVAILABILITY: The *Notice to Appear (Traffic)* Citation will be disseminated by the Bureaus. Effective July 1, 2024, the new *Notice to Appear (Traffic)* Citation will be the only version of the form accepted by the courts. Unused citation books of the previous *Notice to Appear (Traffic)* Citation shall be marked “obsolete” and placed in the Area/Divisional recycling bin. Partially used citation books shall be submitted for filing and retention, as per Department Manual Section 4/328.60, *Completed Citation Books*.

The revised *Citation Guide* is scheduled to be printed, and will be disseminated by the Bureaus at a later date.

AMENDMENTS: This Order amends Section 1/240.03 of the Department Manual.

AUDIT RESPONSIBILITY: The Commanding Officer, Audit Division, shall review this directive and determine whether an audit or inspection shall be conducted in accordance with Department Manual Section 0/080.30.



DOMINIC H. CHOI
Chief of Police

Attachments
DISTRIBUTION “D”

**DEPARTMENT MANUAL
VOLUME I
Revised by Administrative Order No. 1, 2024**

240.03 NOTIFICATION REQUIREMENTS FOR TRAFFIC AND PEDESTRIAN STOPS.

Stop Defined. A stop is any detention by a peace officer of a person, or any peace officer interaction with a person in which the peace officer conducts a search, including a consensual search, of the person's body or property in the person's possession or control.

Traffic/Pedestrian Stops - General Guidelines. Officers are required to inform the individual being stopped of the reason for the stop (RFS) before starting any questioning related to a criminal investigation or traffic violation. This directive aligns with California Vehicle Code Section 2806.5, which mandates that the reason for a traffic or pedestrian stop be disclosed prior to engaging in questioning related to a criminal investigation or a traffic violation.

Note: If the stop is a pretext stop, the crime being investigated does not need to be advised to the person, only the violation for which the officer has reasonable suspicion or probable cause.

Procedure for Documenting the Reason for the Stop. To enhance transparency and documentation in traffic and pedestrian stops, every Los Angeles Police Department Notice to Appear (Traffic) Citation, TR-130, Form 04.50.00, issued to a community member shall include a specific Reason for Stop (RFS). The following is a non-exhaustive list of examples of acceptable verbiage:

RFS = Speed

RFS = Unsafe Lane Change

RFS = Red Light

RFS = Stop Sign

RFS = No Plates

RFS = Tinted Windows

- In the event a Notice to Appear (Traffic) is missing a RFS, the officer shall complete a Notice of Correction and Proof of Service, Form 04.07.00, and include the RFS in the "Other" field of this form;
- The Notice of Correction and Proof of Service shall be attached to the original Notice to Appear (Traffic) and resubmitted; and,
- The citing officer shall send the violator a copy of the Notice of Correction and Proof of Service.

Exception: Unless an officer reasonably believes that withholding the *RFS* is necessary to protect life or property from imminent threat of harm or destruction and stating the *RFS* for the stop would compromise such protection, the reason shall be clearly documented on the Notice to Appear.

Officer's Responsibilities. During and after a stop, officers shall:

- State the reason for the stop to the person detained at the time of the stop. This communication should be clear and direct, citing the specific law, ordinance, or suspicious activity that justified the stop, and captured on Body Worn Video (BWV);

**DEPARTMENT MANUAL
VOLUME I
Revised by Administrative Order No. 1, 2024**

Note: In the interests of procedural justice, officers should use common language understood by a lay person when communicating with the person detained.

- Accurately document both the “Reason for the Stop” and the “Reason Given to the Person Stopped at the Time of the Stop” in the AFDR and specified forms and reports listed below;
- Ensure that the initial advisement of the *RFS* is recorded on BWV. This serves as a record of the officer’s disclosure to the person stopped;
- Properly document the stop on the below forms and reports, with particular attention to capturing the details of the advisement to ensure consistency and accuracy in the reporting process; and,
- **Associated activities reports:**
 - Field Interview (FI) Reports, Form 15.43.00 or *Digital Field Interview Report*;
 - Electronic Daily Field Activities Report (E-DFAR), Form 15.52.00;
 - Traffic Daily Field Activities Report (TDFAR), Form 15.52.01 or *Digital Traffic Daily Field Activities Report*;
 - Metropolitan Division Officer’s Log, Form 5.52.04 or *Digital Metropolitan Division Officer’s Log*; and,
 - Automated Field Data Report, or Cal DOJ Stop Data Collection Form or *Digital Automated Field Data Report*, or *Digital Cal DOJ Stop Data Collection Form*.

***** The remainder of this section remains unchanged. *****

*Violator is a juvenile if born in this year after date of citation.
ISSUE / APPEARANCE DATE SCHEDULE JAN 2024 THROUGH DEC 2024

2024 (2006)*											
January		February		March		April		May		June	
1-01	4-03	2-01	5-01	3-01	5-31	4-01	7-02	5-01	7-31	6-01	8-30
02	4-03	02	5-03	02	5-31	02	7-02	02	7-31	6-02	9-03
03	4-04	03	5-03	3-03	6-03	03	7-03	03	8-02	03	9-04
04	4-04	2-04	5-06	04	6-04	04	7-03	04	8-02	04	9-04
05	4-05	05	5-07	05	6-04	05	7-05	5-05	8-05	05	9-05
06	4-05	06	5-07	06	6-05	06	7-08	06	8-06	06	9-05
1-07	4-08	07	5-08	07	6-05	4-07	7-09	07	8-06	07	9-06
08	4-09	08	5-08	08	6-07	08	7-09	08	8-07	08	9-06
09	4-09	09	5-10	09	6-07	09	7-10	09	8-07	6-09	9-09
10	4-10	10	5-10	3-10	6-10	10	7-10	10	8-09	10	9-10
11	4-10	2-11	5-13	11	6-11	11	7-11	11	8-09	11	9-10
12	4-12	12	5-14	12	6-11	12	7-12	5-12	8-12	12	9-11
13	4-12	13	5-14	13	6-12	13	7-12	13	8-13	13	9-11
1-14	4-15	14	5-15	14	6-12	4-14	7-15	14	8-13	14	9-13
15	4-16	15	5-15	15	6-14	15	7-16	15	8-14	15	9-13
16	4-16	16	5-17	16	6-14	16	7-16	16	8-14	6-16	9-16
17	4-17	17	5-17	3-17	6-17	17	7-17	17	8-16	17	9-17
18	4-17	2-18	5-19	18	6-18	18	7-17	18	8-16	18	9-17
19	4-19	19	5-21	19	6-18	19	7-19	5-19	8-19	19	9-18
20	4-19	20	5-21	20	6-19	20	7-19	20	8-20	20	9-18
1-21	4-22	21	5-22	21	6-19	4-21	7-22	21	8-20	21	9-20
22	4-23	22	5-22	22	6-21	22	7-23	22	8-21	22	9-20
23	4-23	23	5-24	23	6-21	23	7-23	23	8-21	6-23	9-23
24	4-24	24	5-24	3-24	6-24	24	7-24	24	8-23	24	9-24
25	4-24	2-25	5-28	25	6-25	25	7-24	25	8-23	25	9-24
26	4-26	26	5-29	26	6-25	4-26	7-26	5-26	8-26	26	9-25
27	4-26	27	5-29	27	6-26	27	7-26	27	8-27	27	9-25
1-28	4-29	28	5-30	28	6-26	28	7-29	28	8-27	28	10-04
29	4-30	29	5-30	29	6-28	29	7-30	29	8-28	29	9-30
30	4-30			30	6-28	30	7-30	30	8-28	6-30	10-01
31	5-01			3-31	7-01			31	8-30		

2024 (2006)*											
July		August		September		October		November		December	
7-01	10-01	8-01	10-30	9-01	12-03	10-01	1-02	11-01	1-31	12-01	3-03
02	10-02	02	11-01	02	12-03	02	1-03	02	1-31	02	3-04
03	10-02	03	11-01	03	12-04	03	1-03	11-03	2-03	03	3-04
04	10-03	8-04	11-04	04	12-04	04	1-10	04	2-04	04	3-05
05	10-04	05	11-05	05	12-05	05	1-06	05	2-04	05	3-05
06	10-07	06	11-05	06	12-06	10-06	1-07	06	2-05	06	3-07
7-07	10-08	07	11-06	07	12-09	07	1-07	07	2-05	07	3-07
08	10-08	08	11-06	9-08	12-10	08	1-08	08	2-07	12-08	3-10
09	10-09	09	11-08	09	12-10	09	1-08	09	2-07	09	3-11
10	10-09	10	11-08	10	12-11	10	1-09	11-10	2-10	10	3-11
11	10-10	8-11	11-12	11	12-11	11	1-10	11	2-11	11	3-12
12	10-11	12	11-13	12	12-12	12	1-13	12	2-11	12	3-12
13	10-11	13	11-13	13	12-13	10-13	1-14	13	2-13	13	3-14
7-14	10-14	14	11-14	14	12-13	14	1-14	14	2-14	14	3-14
15	10-15	15	11-14	9-15	12-16	15	1-15	15	2-14	12-15	3-17
16	10-15	16	11-15	16	12-17	16	1-15	16	2-18	16	3-18
17	10-16	17	11-15	17	12-17	17	1-16	11-17	2-19	17	3-18
18	10-16	8-18	11-18	18	12-18	18	1-7	18	2-19	18	3-19
19	10-18	19	11-19	19	12-18	19	1-7	19	2-20	19	3-19
20	10-18	20	11-19	20	12-20	10-20	1-21	20	2-20	20	3-21
7-21	10-21	21	11-20	21	12-20	21	1-22	21	2-21	21	3-21
22	10-22	22	11-20	9-22	12-23	22	1-22	22	2-21	12-22	3-24
23	10-22	23	11-22	23	12-24	23	1-23	23	2-24	23	3-25
24	10-23	24	11-22	24	12-24	24	1-23	11-24	2-25	24	3-25
25	10-23	8-25	11-25	25	12-26	25	1-24	25	2-25	25	3-26
26	10-25	26	11-26	26	12-27	26	1-24	26	2-26	26	3-26
27	10-25	27	11-26	27	12-27	10-27	1-27	27	2-26	27	3-28
7-28	10-28	28	11-27	28	12-30	28	1-28	28	2-27	28	3-28
29	10-29	29	11-27	9-29	12-31	29	1-28	29	2-28	12-29	4-01
30	10-29	30	12-06	30	12-31	30	1-29	30	2-28	30	4-02
31	10-30	31	12-02			31	1-29			31	4-02

INDEX

There is space provided for officer's notes on Page 21.

ABBREVIATIONS	1	NOTICE OF CORRECTION & PROOF OF SERVICE EXEMPLAR	3
ARRESTS	11	OFF-HWY VEHS.	10/11
BICYCLES	5	OVERTAKING VIOLS	5/6
BOATS, BLUE TAGS	17	PARKED AND ABANDONED VEHICLES	7
BRAKES	9	PASSING VEHS	5/6
CELL PHONES	8	PEDS	6
CHILD RESTRAINTS	10	POCKET BIKES	6
CITATION EXEMPLAR	2	POSSESSION OF ALCOHOL/ MARIJUANA IN VEH	8
DISPERSAL ORDER	15	RECKLESS DRVG.	8
DR. LIC VIOLS	4	REGISTRATION	4
DUI	8	RIGHT OF WAY	6
DRUG LAWS	14/15	SCOOTERS	12
EQUIPMENT	10	SIGNALING VIOLS	6
EXHAUST	10	SIGNS/SIGNALS	5
GENERAL CITING INSTRUCTIONS	1	SIZE	10
HAZARDOUS MATERIAL	18-20	SPEED	6
HORN	10	STOPPING VIOLS	6
IMPOUNDING	7	TEXTING	8
JUVENILE CITATIONS	13	TIRES	10
LAMC	11/12	TOW EQUIP	10
LIGHTING	8/9	TURNING VIOLS	6
LITTERING	8	VEHICLE THEFT LAWS	13
LOAD	10	VENDOR VIOLS	12
MARIJUANA	8/14	VINS M/C VINS OFF ROAD EQUIP PASS VEH VINS TRUCK VINS WEIGHT	15
MEDICAL SYMPTOMS	20	WINDSHIELDS	9
MIRRORS	9	WMD-1ST RESPONDERS SAFETY RULES	18-20
MOPEDS	12		
MOTORCYCLES	12/13		
MUFFLERS	10		
NARCOTIC LAWS	14/15		

APPROVED CITATION ABBREVIATIONS

I/S	Intersection	Reg	Registration
Deft	Defendant	Traf	Traffic
Approx	Approximately	BLStop	Boulevard stop
Veh	Vehicle	Lt/T	Left turn
N/B.S/B		Rt/T	Right turn
E/B.W/B	Direction	Spd	Speed
Ped	Pedestrian	Blks	Blocks
MPH	Miles Per Hour	Fwy	Freeway
POV	Passed other vehicle	Obs	Observed
ROW	Right of way	X-walk	Crosswalk
X-ing	Crossing	SP-CNS	Specially constructed
Mkd X-walk	Marked crosswalk		line vehicle
Dble line	Double line		
45/25	Paced/Est speed in zone	Est	Estimate
Driv lic	Driver's license	FTC	Following too close
Exp	Expired	Ln chg	Lane change
Temp	Temporary	Max	Maximum
Plts	Plates	M/L	Moving lane
Sig	Signal	Pkd	Parked
M/C	Motorcycle	War√	Warrant check
Bus Dist	Business District	(PLP)	Personalized license plate
Res Dist	Residential District		
NP	Not in Possession		

GENERAL CITING INSTRUCTIONS

Bail Info: Do not quote bail or indicate that a pay by mail envelope will be mailed. Refer violator to reverse side of citation for instructions.

Citation Completion: All information including officer's name, shall be printed in black ball point pen. Do not alter any preprinted wording.

Special Circumstances: Citing officers should be familiar with Manual Sections 4/344 through 4/372, which relate to offenses by juveniles, physicians, postal/public transportation employees, etc.

Citation Continuation: The Continuation of Notice to Appear (Form 04.50.05/TR106) shall be used as a continuation page when citing complex traffic infractions, numerous mechanical infractions, and/or misd. traffic violations (except 12500a VC), which do not require booking. Staple **green** continuation page to back of white original citation at bottom left.

Correctable Violations: Refer to Citation Book cover and Vehicle Code Divisions in this guide.

NO ADULT TRAFFIC NOTICES TO APPEAR (CITATIONS) FOR H&S, B&P, OR PC VIOLATIONS. TRAFFIC CITATIONS MAY NOT BE ISSUED FOR FELONIES.

LOS ANGELES POLICE DEPARTMENT / CITY OF LOS ANGELES (CITATION NUMBER)

NOTICE TO: (1)

☐ APPEAR IN COURT AT ____ ☐ AM ☐ PM ON:

OR

☐ RESPOND TO CITATION BEFORE:

(2) DATE: ____ / ____ / ____

(3) See back for detailed instructions

☐ To be notified

9213)636 6300=www.lapad.org

☐ San Fernando 900 Third Street San Fernando 91340

☐ Chatsworth 9429 Penfield Avenue Chatsworth 91311

☐ Airport 11701 South La Cienega Boulevard Los Angeles 90049 (4)

☐ Van Nuys 14400 Erwin Street Mall 2nd Floor Van Nuys 91401

☐ Beverly Hills 9399 Burton Way Beverly Hills 90210

☐ East Los Angeles 4949 East Civic Way Los Angeles 90022

☐ Metropolitan 1945 South Hill Street Los Angeles 90007

☐ Long Beach 275 Alameda Avenue Long Beach 90802

ACT BY THIS DATE TO AVOID A WARRANT OR ADDED FEES

Date of Violation (mm/dd/yy) (5)	Time <input type="checkbox"/> AM <input type="checkbox"/> PM (6)	Driver's License Number (w/ state) (7)	Class (8)	State (9)
Name (first, middle, last) (10)				
Current Address (no., street, city, state, zip) (11)				
Date of Birth (mm/dd/yy) (12)	Parent/Guardian Phone No. <input type="checkbox"/> Juvenile (13)	Commercial <input type="checkbox"/> (14) N	Insurance <input type="checkbox"/> (15) N	
Race / Ethnicity (16)	Sex (17)	Hair (18)	Eyes (19)	Height (20)
Weight (21)	Vehicle License (w/ N) (22)	State	Reg (mm/yy) (23)	Year of Veh. (24)
Registered Owner/Lessee <input type="checkbox"/> Same as driver <input type="checkbox"/> Owner's responsibility (VC, § 40001) (25)	Model (26)	Body Style (27)	Color (29)	
Address (no., street, city, state, zip) (28)			<input type="checkbox"/> Same as driver	
Reason for stop (30)			Area of Occurrence (31)	

CITATION DETAILS (32)				
Connectable (Fix-It) Code/Section	Description	Id - Misdemeanor I - Infraction (circle)		
<input type="checkbox"/> Y <input type="checkbox"/> N		M I		
<input type="checkbox"/> Y <input type="checkbox"/> N		M I		
<input type="checkbox"/> Y <input type="checkbox"/> N		M I		
<input type="checkbox"/> Y <input type="checkbox"/> N		M I		
Approx. Speed (33)	PF/Max Speed (34)	Veh. Limit (35)	Safe Speed (36)	Radar/Lidar (37)
Location of Violation (39)				<input type="checkbox"/> Commercial Veh. VC, § 15210 (38)
				<input type="checkbox"/> Hazardous Mat. VC, § 353
City of Los Angeles (40)			Case No. (41)	
Unless indicated here: (42)				
Comments (weather, road, traffic conditions, Watson advisement reason) (43)				

☐ Violations not committed in my presence, declared on information and belief (VC, § 40600)

I declare under penalty of perjury under the laws of the State of CA that the foregoing is true and correct.

(44) / / (45) (46)

DECL. DATE ARRESTING OR CITING OFFICER SERIAL NO.

/ /

DECL. DATE ARRESTING OFFICER, (if different from above) SERIAL NO.

I promise to act by the date at the top of this citation. Signing DOES NOT admit guilt.

()

CELLPHONE - OPTIONAL (may be used for reminders)

EMAIL - OPTIONAL (may be used for reminders)

X (47)

SIGNATURE

COURT COPY | FORM INFO

Continuation form ☐ (48)

Form Adopted for Mandatory Use

Judicial Council of California

TR-130, Traffic/Nontraffic Notice to Appear

[Rev. Jan. 1, 2024]

SEE REVERSE

FPO Barcode USS Code 39

Vehicle Code, §§ 40300(b), 40313(b),

40522, 40600, Pen. Code, § 653.9

TRAFFIC NOTICE TO APPEAR COMPLETION GUIDE

This guide was designed to assist officers and supervisors with correct citation completion and review. Refer to citation for a box by box review.

1. **Notice To:** Select either Appear in Court, Respond to Citation or To Be Notified Box.
2. **Court date:** Use the LAPD Citation Guide for the date.
3. **To Be Notified:** The "To Be Notified" box shall be checked for juveniles with non-traffic violations and misdemeanors, and the juvenile told that the Probation Department will notify them of their court date.
4. **Court Location:** Select the appropriate court.
5. **Date of Violation:** May be written M/D/Yr (Jan 1, 2024) or numeric (01/01/24).
6. **Time:** Non-military with the AM or PM box checked (2:00 PM not 1400 hours).
7. **Driver's License No.:** Verify license number. If none, write "NONE." Other options: (SUSP) = Suspended, (REV) = Revoked, (EXP) = Expired, (ID) = Identification card, (NP) = Not in Possession, and State: 2 letters. (Do not list a Social Security number on any traffic citation or RFC. This box must be completed on all traffic citations.)
8. **Class:** Record the type of license.
9. **State:** Record the State that issued the license.
10. **Name:** Print First, Middle, Last. Spell out completely.
11. **Address:** Complete mailing address with City, State, and Zip Code. If unhoused, use 1942 Transient, Los Angeles, CA 90012.
12. **Birthdate:** 6 Digits (e.g., 01/01/01).
13. **Juvenile Check Box, Parent/Guardian Phone No.:** Check the Juvenile Box and provide name of parent/guardian, along with a phone number.
14. **Commercial Yes or No.:** Check Yes or No. (You must check this box on all traffic citations, including juvenile, bicycle, and pedestrian citations.)
15. **Insurance:** Select Yes or No.
16. **Race/Ethnicity:** Record the race/ethnicity that is perceived.
17. **Sex:** M = Male. F = Female. X = Non-binary. (As recorded on license).
18. **Hair:** Hair color on driver's license.
19. **Eyes:** Eye color on driver's license.
20. **Height:** Height on driver's license.
21. **Weight:** Weight on driver's license.
22. **Vehicle License No. or VIN, State and Registration:** Print vehicle license number or VIN, State, and Registration (Month/Year).
23. **Year of Veh.:** Two digits.
24. **Make:** Complete name (e.g., Mazda, Toyota, Chevrolet, etc.).
25. **Registered owner or Lessee:** From DMV return/Registration certificate or write "SAME," if same as driver.
26. **Model:** Complete model (e.g., MX-5, Miata, Camry, Camaro, etc.).
27. **Body Style:** Two door, four door, truck, etc. MC for motorcycle.
28. **Address:** From DMV return/Registration certificate or write "Same," if same as driver.
29. **Color:** Indicate vehicle color using approved abbreviation (e.g., blk, wht, etc.).
30. **REASON FOR STOP:** The reason for the stop SHALL be told to the violator before any questioning.
31. **Area of Occurrence:** Record LAPD Geographic Division of violation.
32. **Citation Details - Correctable Violation, Code and Section, Description:** Record whether correctable (Yes or No). List violation, Code and/or Section. Provide brief description of violation, and circle whether violation is a Misdemeanor or Infraction.
33. **Approx Speed:** Record the officer's estimate of the violator's speed.
34. **P.F. Max./Speed:** Record the allowed speed limit for the area based on the VC or the posted maximum for the area.
35. **Veh. Limit:** Line out unless specialized unit for commercial enforcement.
36. **Safe Speed:** Indicate the speed different from maximum or prima facie (posted) speed when the Notice to Appear is charging a violation of basic speed law (CVC §22350).
37. **Radar/Lidar:** If a radar or lidar is used, identify the type of device used and its corresponding serial number.
38. **Commercial Vehicle, Hazardous Material:** Identify if the vehicle is a commercial vehicle or vehicle that transports hazardous materials.
39. **Location of Viol(s):** List the primary street the violation occurred on and a cross street, or between two cross streets. Use "St," "Pl," "Bl," "Av," etc.
40. **City of Los Angeles Unless Indicated Here:** If violation occurred outside City of Los Angeles, list outside jurisdiction.
41. **Case No.:** Print case number if applicable.
42. **Comments:** Use this field to record information relevant to the stop (e.g., Weather, Road, Traffic Conditions, Dangerous Driving Admonition, Watson Advisement, etc.).
43. **Watson Advisement.** Check box if Watson Advisement given verbally to violator. See last page of this guide for the language to use.

CONTINUED ON NEXT PAGE

TRAFFIC NOTICE TO APPEAR COMPLETION GUIDE CONTINUED

44. **Date:** Indicate the date the citing officer is signing the citation. In most cases this is going to be the same as the Violation Date at the top of the citation.
45. **Name of Arresting Officer, if different from Citing Officer.**
46. **Serial No. of Citing Officer.** Print citing officer's serial number.
47. **Violator signature:** The violator is required to sign. (Compare signature to name on license). If violator's signature is missing, the citation must be cancelled via a Citation Cancellation Request, Form 04.45.00.
48. **Continuation Form issued:** Check this Box only if a continuation sheet is issued.

If there are any line outs or correction(s) on the citation, "VCC" (Violator's Copy Corrected) with the issuing officer's initials shall appear on the top of their citation under the citation number prior to issuing the violator their signed copy.

Adding any information to a citation after the violator has been given his/her copy is a

NOTICE OF CORRECTION AND PROOF OF SERVICE EXEMPLAR

<p>NAME OF COURT: STREET ADDRESS: MAILING ADDRESS: CITY AND ZIP: BRANCH NAME: TELEPHONE:</p> <p style="text-align: center;">PEOPLE OF THE STATE OF CALIFORNIA</p> <p style="text-align: center;">vs.</p> <p>DEFENDANT:</p> <p style="text-align: center;">NOTICE OF CORRECTION AND PROOF OF SERVICE</p> <p style="text-align: center;">(VEHICLE CODE 40505)</p> <p>AMENDING OFFICER NAME/ID NO.: DEPARTMENT/AGENCY: LOS ANGELES POLICE DEPARTMENT</p> <p>CITATION NUMBER: CASE NUMBER:</p> <p>1. A Notice to Appear/ Notice to Correct Violation was issued to you by an officer of this department on (date):</p> <p>2. The citation issued to you contained an error as indicated by the items checked below. This Notice of Correction does not affect the validity of the citation or the required court appearance.</p> <p><input type="checkbox"/> Date/time of violation should be</p> <p><input type="checkbox"/> Date/time of court appearance should be changed from to</p> <p><input type="checkbox"/> Violation section(s) should be changed from to</p> <p><input type="checkbox"/> Location of violation should be changed from to</p> <p><input type="checkbox"/> Other (specify):</p> <p>I declare under penalty of perjury under the laws of the State of California that the foregoing is true and correct.</p> <p>Date: (Signature of officer)</p>	<p style="text-align: center;">PROOF OF SERVICE</p> <p>I am at least 18 years of age, not a party to this action, and I am a resident of or employed in the county where the mailing took place. My Business address is:</p> <p>On (date): I served this Notice of Correction on the parties at the address listed below by depositing it in a sealed envelope, postage prepaid, with the United States Postal Service at (city and state):</p> <p>I declare under penalty of perjury under the laws of the State of California that the foregoing is true and correct.</p> <p>Date: (Type or print name)</p> <p>(SIGNATURE)</p> <p>Original to Court</p> <p>Defendant's Name and Address:</p> <p style="text-align: right;">04.07.00</p>
---	---

NOTE: Generally, the issuing officer is responsible for completing the Notice of Correction and Proof of Service. However if the issuing officer is on extended leave or otherwise unavailable, any Department employee may be designated to complete the form to reduce the delay in processing the traffic citation.

NOTE: Officers shall complete a Notice of Correction and Proof of Service (Form 04.07.00) in a timely manner when notified of a traffic citation error. Officers should complete the correction form prior to their end-of-watch to

**NOTICE OF CORRECTION AND PROOF OF SERVICE
(FORM TR-100 / 04.07.00) — Completion Guidelines**

- 1. Court Information:**
The Name, Street Address and/or Mailing Address, City and Zip Code, Branch Name, and Telephone Number shall be listed for the concerned court where the citation is to be heard. **(Required on all Notice of Correction forms.)**
- 2. Defendant:**
List the name of the defendant as it appears on the Notice To Appear. (Traffic Citation).
- 3. Amending Officer Name/ID No.:**
The issuing officer shall legibly print his or her first and middle initials, last name and serial number.
- 4. Citation Number:**
The issuing officer shall list the citation number that is to be corrected.
- 5. Case Number:**
The officer shall list the related court case number or **LAPD DR report number** (if any).
- 6. Number 1:**
The officer shall note the date the Original Notice To Appear was completed.
- 7. Number 2:**
The officer shall check the appropriate area of correction and note the corrected information as required.
- 8. Date/Signature:**
The officer shall date and sign the Notice of Correction where indicated.
- 9. Business Address:**
The officer shall list the address from which the Proof of Service was mailed.
- 10. Proof of Service:**
The officer's supervisor shall provide the date the Proof of Service was mailed to the violator. Placing a properly addressed form into the divisional mailbag qualifies for this requirement. The form is designed to fit in a window envelope.
- 11.** Location form was placed in the US Mail.
- 12.** The date the Proof of Service was signed by the mailing/serving officer or supervisor.
- 13.** The printed name of the officer or supervisor mailing/serving the Notice of Correction.
- 14.** The signature of the mailing/serving officer or supervisor.
- 15.** The defendant's name and mailing address. If the violator is served in person, complete boxes 10, 11, 12, & 13 and write "IN PERSON" in this box. If the defendant is a Transient, write "UNABLE-TRANSIENT" in the Defendant's address box and complete the areas asking for the completing officer's information.

DISTRIBUTION: The Form TR-100 shall be distributed as follows:

* **Original (white copy):** The original (white) copy of the form shall be stapled to the front of the original (white) Notice To Appear (Traffic Citation) in the lower left-hand corner and submitted to the TCLU via the normal chain-of-command. The Proof of Service portion of the form shall be folded over to the rear of the Traffic Citation.

* **Duplicate (pink copy):** The carbonless (pink) page two of the Form TR-100 shall be mailed to the violator by the issuing officer's supervisor.

NOTE: The pink copy of the Notice of Correction with the Proof of Service area completed shall be mailed to the violator in all cases where a citation correction is required.

(Special Order No. 38, dated November 29, 2001)

3 NOTICE OF CORRECTION AND PROOF OF SERVICE EXEMPLARS

CALIFORNIA VEHICLE CODE

NOTES:

Citation Guide Format - The Citation Guide lists principal enforcement and authority sections of the California Vehicle Code in numerical order and provides a brief synopsis intended as a quick reference. The sections are separated into California Vehicle Code (VC) Divisions, and where Divisions are lengthy, into Chapters. Motorcycle & Moped violations are listed again on pages 12.

Enforcement Sections - Are identified by letter: F-Felony, M-Misd., I-Infraction. Sections not preceded by a letter are authority sections, not enforcement sections.

Citing Sections - Infractions and misds. may be cited. Certain violations are to be cited only by the Specialized Enforcement Section, as noted in the section description. Misd. sections preceded by an asterisk -*M- are governed by authority sections 40302 (Mandatory Booking) or 40303 (Optional Booking).

(C) indicates a section is correctable. Sections w/o a "(C)" are not correctable. Note: Violators of the following VC sections shall normally be booked, and an Arrest Report (05.02.00) completed, unless a WC determines that citing is more feasible due to extenuating circumstances: **10852, 10853, 14601a, 14601.1a, 14601.2 a & b, 21200.5, 23109 a, b & d.**

ADMINISTRATION, DIVISION 2

INFRACTIONS ARE CORRECTABLE WHEN PRECEDED BY (C)	*M	31	FALSE INFO TO PEACE OFCR. (CVC INV only, mandatory bkg.)
	M	2800a	OBEDIENCE TO OFCRS. Failure to comply with any peace ofcr, or refuse inspection by peace officer. (For direct citing, see 80.02 LAMC. Traffic Control Officers see 21100.3 V.C.)
	*M	2800.1a	PURSUITs - Fail to stop for peace ofcr in distinctively mkd. veh/siren/ red light intent to evade. (MANDATORY BOOKING or Complaint Application with detailed arrest narrative. NO TRAFFIC CITATIONS.)
		b	FAIL TO STOP for ofcr on bicycle, peace ofcr/distinctively mkd bike, distinctively mkd uniform, verbal command to stop, ofcr sounds horn of 115 decibels. (MANDATORY BOOKING or Complaint Application with detailed arrest narrative. NO TRAFFIC CITATIONS.)
	M	2801	LAWFUL ORDER or DIRECTION , failure to obey fire department.
	I	2815	OBEDIENCE TO NON-STUDENTSCHOOL CROSSING GUARD , disregarding signal or direction when protecting person crossing street.
	I	2817	FUNERAL PROCESSION , disregarding signal or direction of officer while in process of escorting funeral procession.
	I	2818	TRAVERSING AN ELECTRONIC BEACON, FLARE, OR CONE PATTERN , established by public safety.

REGISTRATION OF VEHICLES, DIVISION 3

INFRACTIONS ARE CORRECTABLE WHEN PRECEDED BY (C)	I (C)	4000a1	UNREGISTERED VEHICLE ON HIGHWAY, OR ON STREET PUBLIC PARKING FACILITY or with additional fees due, or registered in violation of air pollution. Note: Off road vehs. exempt from off-street facility requirements.
	I (C)	4152.5	FOREIGN VEH REGISTRATION , register within 20 days of establishing residence or accepting employment (refer to 6700-6706 VC for exceptions.)
	I (C)	4159	CHANGE OF ADDRESS , notify DMV within 10 days.
	I (C)	4160	CHANGE OF ADDRESS , owner to change on reg. card w/in 10 days.
	I (C)	4454a	REGISTRATION , not in vehicle.
	I	4461a	EVIDENCE OF REGISTRATION , lending and knowingly allowing use of certificate of ownership, registration card, license plate, special plate, validation tab, or permit by person not legally entitled to use it.
	M	4461b	DISABLED PARKING , lending and knowingly allowing use of disabled parking placard by person not legally entitled to use it.
	M	4461c	DISABLED PARKING , improper display of disabled parking placard by person not entitled to its use or use of disabled parking placard that has been cancelled or revoked.

REGISTRATION OF VEHICLES CONTINUED

INFRACTIONS ARE CORRECTABLE WHEN PRECEDED BY (C)	M	4461d	DISABLED PARKING , use of disabled person license plate for parking by person not legally entitled to use it.
	I	4462a	EVIDENCE OF REGISTRATION , present to officer for examination.
	I	4462b	EVIDENCE OF REGISTRATION , presenting on wrong vehicle.
	I	4464	ALTERED LICENSE PLATES , displayed upon vehicle.
	I (C)	5011	SPEC. CONSTRUCTION EQUIP. , display ID plate.
	I (C)	5037a	LICENSE PLATES , required on mopeds.
	I (C)	5200a	LICENSE PLATES , front and rear installations required.
	I (C)	5200b	LICENSE PLATE , when only one issued by DMV, plate shall be attached to the rear. (If a truck tractor, the plate shall be attached to the front of the truck tractor.)
	I (C)	5201(a)	LICENSE PLATES INCLUDING TEMP PLATES securely attached, clearly legible, rear plate 12 to 60 inches; front to 60 inches high. (refer to CVC Manual for listed 5201(a)(1-6) exemptions.)
	I (C)	5201(b)	LICENSE PLATES INCLUDING TEMP PLATES a covering shall not be used (refer to CVC 5201(b)(1-2) for exceptions.)
	I (C)	5201(c)	LICENSE PLATES , a casing, frame, border or other device that obstructs or impairs the reading of license plate by electronic device operated by law enforcement.
	I (C)	5201.1a	LICENSE PLATES , sale of product or device that obscures or is intended to obscure the reading or recognition of a license plate.
	I (C)	5201.1c	LICENSE PLATES shall not alter lic. plts. to avoid reading or recognition by electronic device operated by law enforcement.
	I (C)	5202	LICENSE PLATES , operating vehicle without proper display of.
	I (C)	5204a with	REGISTRATION TABS , attach to rear license plate. SHALL verify DMV or other Dept records to verify registration status. Do not cite if registration valid. (refer to for exceptions.)
	I (C)	5206	QUARTERLY WEIGHT REGISTRATION , display cert. or insignia.
	I (C)	5902	TRANSFER , new owner notify DMV within 10 days.
	I (C)	9400abc	COMMERCIAL VEHICLE , (Specialized Enforcement Section only), weight fees due. Refer to Code for exceptions.
	I (C)	10750a	ALTERING, DEFACING OR REPLACING vehicle identifying numbers.
	I (C)	10751a	IDENTIFYING NUMBERS , knowingly buy, sell, or possess vehicle with such numbers removed, altered, or defaced.
	F	10851a	AUTO THEFT , permanently or temporarily deprive owner.
	*M	10852	INJURING OR TAMPERING , vehicle w/o owner's consent.
	*M	10853	UNATTENDED VEHICLE , tampering w/ brakes or setting in motion.
	M	10854	STORED VEHICLE , unlawful use by keeper.

DRIVER'S LICENSES, DIVISION 6

M	12500a	UNLICENSED DRIVER , (cite this section if no valid D.L. in system.)
I	b	CLASSIFICATION , motorcycle, motor-driven, or motorized bicycle, out of classification.
I	c	UNLICENSED DRIVER , off-street parking facility.
I	d	CLASSIFICATION , license type improper for vehicle.
I	12511	DRIVER'S LICENSE , possession of more than one.
M	12517a	SCHOOL BUS DRIVER , must have driver's license and certificate for class of vehicle in possession.
M	12517b	SCHOOL PUPIL ACTIVITY BUS DRIVER , must have driver's license and certificate for class of vehicle in possession.
I	12814.6b1	FAILURE TO OBEY PROVISIONAL LICENSE PROVISIONS (During first 12 months after issuance, may not drive btwn 2300-0500 hours or transport anyone under 20 years of age unless accompanied and supervised by parent, guardian, licensed driver 25 yrs old or older, or driving instructor.)
I	12814.6b2	VIOLATION OF PROVISIONAL LICENSE EXEMPTIONS (Driving btwn 2300-0500 hrs or transporting passenger under 20 years of age. SEE CODE FOR EXEMPTIONS.)
I (C)	12815a	DRIVER'S LICENSE LOST or mutilated or change of name, must obtain duplicate, destroy original.
I (C)	12951a	DRIVER'S LIC. NOT IN POSS , but system shows valid.
M	12951b	DRIVER'S LICENSE , refusal to present to officer.
I	13003b	POSSESSION OF MUTILATED ID. CARD . shall surrender w/in 10 days.
M	13004	ID. CARD (a) display or possession of cancelled, altered, fictitious or fraudulently obtained; (b) lending or permitting another to use; (c) displaying another's; (d) permitting unlawful use; (e) violation of provisions of Article 5; (f) reproducing or possession of facsimile; (g) unauthorized alteration.
I (C)	13007	ID. CARD , change of address, holder notify DMV within 10 days.
I (C)	14600a	D.L. CHANGE OF ADDRESS , Notify DMV within 10 days.

* DENOTES MANDATORY BOOKING

DRIVER'S LICENSE CONTINUED

INFRACTIONS ARE CORRECTABLE WHEN PRECEDED BY (C)	I	14600b	DRIVER'S LICENSE CHANGE OF ADDRESS , (Change on license.)
	M	14601a	DRIVER'S SUSPENDED , or revoked for negligent or hazardous driving act.
	M	14601.1a to	DRIVER'S LICENSE SUSPENDED , or revoked for acts not related to driving ability.
	M	14601.2a	DRIVER'S LICENSE SUSPENDED , result of DUI conviction.
	M	14601.2b	DRIVER'S LICENSE RESTRICTED FOR DUI , disobeying restrictions.
	I	14603	RESTRICTED LICENSE , disobeying restrictions.
	M	14604a	PERMITTING UNLICENSED DRIVER , Hwy.
	I	14605a	PERMITTING UNLICENSED DRIVER , off-street parking facility.
	I	14606a	KNOWINGLY PERMIT , person or employee to drive out of class.
	I	14607	MEDICAL CERTIFICATE REQUIRED , employee to ascertain.
	I	14607	PERMITTING UNLICENSED , child, ward or employee to drive.
	M	14610a	DRIVER'S LICENSE , (1) poss of suspended, altered/fictitious/fraudulently obtained; (2) lending or permitting another to use;(3) displaying another's; (4) failure to surrender suspended, revoked or cancelled; (5) permit unlawful use; (6) doing any act forbidden or failure to perform any act required; (7) reproducing or possessing any facsimile; (8) unauthorized alteration of any D.L.
	I	16028a	FINANCIAL RESPONSIBILITY for veh, provide on demand of PO. (Shall not stop for this purpose only. <u>Shall not be enforced at any checkpoint. Sect applies to CA vehs only.</u>)
	M	16030a	FALSE EVID OF FINANCIAL RESPONSIBILITY.
	TRAFFIC CRASH REPORTS, DIVISION 10		
	F	20001a	HIT AND RUN INJURY OR DEATH , failure to stop, identify, render aid and immediately report. Mandatory Booking.
	*M	20002a	HIT AND RUN PROPERTY DAMAGE , including vehicles; (MANDATORY BOOKING or Complaint Application with detailed arrest narrative. NOT TRAFFIC CITATIONS.)
	I	20008a	WRITTEN REPORT , for injury or fatal TC within 24 hours.
	RULES OF THE ROAD, DIVISION 11		
	LOCAL REGULATIONS, DIV. 11 - CHAP. 1		
	I	21100.3	TRAFFIC DIRECTION , failure to obey local authority (PO or DOT).
	I	21106b	PEDESTRIAN , crossing at crosswalk where prohibited by sign.
	I	21113a	PUBLIC GROUNDS , trespassing with vehicle or animal.
	I	21116a	UNLAWFUL TO DRIVE upon sign posted roadway on a levee, canal bank, pipeline right-of-way or natural waterline course.
	BICYCLE, DIV. 11 - CHAP. 1		
	(See Moped Section on Page 12)		
		21200	RULES OF ROAD – also apply to bicycles & unicycles, incl. DUI and use of headsets. (Authority Sect. Only)
	*M	21200.5	DUI BICYCLE , a bicycle upon a highway while under the influence of any alcoholic beverage and/or drug.
	I (C)	21201a	BRAKE REQUIRED , at least one.
	I (C)	b	HANDLEBARS HIGHER than shoulders.
	I (C)	c	HEIGHT OF PEDALS not allowing operator to support bicycle with one foot on ground.
	I (C)	(d)(1)	HEADLAMP VISIBLE for 300 feet from front and sides.
	I (C)	(d)(2)	RED REFLECTOR VISIBLE for 500 feet from rear.
	I (C)	(d)(3)	WHITE OR YELLOW REFLECTOR on front/rear of each pedal visible for 200 feet.
	I (C)	(d)(4)	WHITE OR YELLOW REFLECTOR on each side forward of center of bicycle and white or red reflector on each side to the rear of the center of the bicycle (unless reflectorized tires).
	I	21202a	BIKE-SLOW MOVING ride as near the right hand curb or edge of roadways as practicable. Exceptions: May use left on one-way street.
	I	21203	BIKE-HITCHING RIDE on other vehicle.
	I	21204a	BIKE-RIDING ON OTHER THAN PERMANENT SEAT , unless designed to be ridden without a seat.
	I	b	BIKE-PASSENGER , allowed to ride on other than a permanent seat.
	I	21205	BIKE-CARRY ARTICLES – unable to keep at least one hand on handlebars.
	I	21208a	BIKE-OPERATING SPEED , less than normal flow of traffic outside of bicycle lane.
	I	b	UNSAFE LANE CHANGE from bicycle lane, must signal.

BICYCLES CONTINUED

- I 21210 **BIKE-PARKING** obstructing pedestrian traffic.
- I 21212a **BICYCLE SAFETY HELMET** required under 18 years of age. All operators/passengers on a bicycle, non-motorized scooter, skateboard, in-line or roller skates, on any street, bikeway, or any public bicycle path or trail.

TRAFFIC SIGNS, SIGNALS DIV. 11 - CHAP. 2

- I 21451a **GO ON GREEN. BUT YIELD RIGHT-OF-WAY** to vehicle or pedestrian lawfully within intersection at signal change.
- I b **GO ON GREEN ARROW**, failure to do so.
- I c **PEDESTRIAN**, allow vehicles to clear before going on green.
- I 21451d **PEDESTRIAN**, facing green arrow shall not enter roadway unless otherwise directed.
- I 21453a **RED OR STOP**, vehicles stop at limit line or crosswalk.
- I b **AFTER STOPPING** may turn right (or left from one-way street to one-way street unless signed) but yield to veh. lawfully in I/S & peds lawfully in Xwalk.
- I c **RED ARROW** shall not enter I/S to make movement indicated by arrow.
- I d **PEDESTRIAN** crossing against.
- I 21454c **LANE CONTROL SIGNALS**, steady red, must NOT drive in that lane.
- I d **LANE CONTROL SIGNALS**, flashing yellow, left turn to or from highway only.
- I 21455 **FAILURE TO STOP** for signal other than I/S (Fwy on ramp, etc.)
- I 21456a **WALK**, pedestrian failure to yield right-of-way to vehicles already in x-walk.
- I 21456b **WAIT OR DON'T WALK**, pedestrian crossing against (OK to cross if flashing, must complete crossing before solid).
- I 21457a **FLASHING RED**, must stop at limit line; (b) Flashing Yellow, proceed with caution.
- I 21460a **DOUBLE YELLOW LINES**, driving to left prohibited except driveway, intersection, private road or U-turn; or (b) Solid white lines.
- I 21460.5c **TWO-WAY LEFT TURN LANE**, driving in for > 200ft or turning from other than. Include U-turn.
- I 21461a **OFFICIAL TRAFFIC SIGN OR SIGNAL**, failure of driver to obey regulatory provisions (do not use for parking violations).
- I 21461.5 **OFFICIAL TRAFFIC SIGN OR SIGNAL**, failure of pedestrian to obey regulatory provisions. May be on freeway from disabled vehicle to nearest exit (21960a). (See 40303N if 2nd viol. on Fwy.)
- I 21462 **OFFICIAL TRAFFIC SIGNAL**, driver, person in charge of animal, pedestrian, motorman (street car) shall obey.
- I 21463 **ILLEGAL OPERATION OF SIGNALS**, operate for other than vehicle or pedestrian to cross.
- I 21464a **INTERFERENCE WITH TRAFFIC DEVICE**, deface, injure, attach material, knock down, remove or shoot at. Refer to code.
- I b **SIGNAL CHANGING DEVICES**, may not use other than emergency veh. See code.
- F c **POSSESSION OF SIGNAL CHANGE DEVICE**, may not possess, sell, manufacture etc. other than authorized persons.
- I 21465 **TRAFFIC DEVICES**, display of unauthorized sign, signal or device.
- I 21466.5 **DISPLAY BRILLIANT LIGHT**, on or near hwy, impair vision of drvr.

DRIVING, OVERTAKING AND PASSING, DIV. 11 - CHAP. 3

- I 21650 **RIGHT HALF ROADWAY**, failure to drive on.
- I 21650.1 **BIKE - DIRECTION**, same as required by vehicles.
- I 21651a(1) **DIVIDED HIGHWAY** driving over, across or upon dividing section.
- I 21651a(2) **LEFT, SEMI CIRCULAR OR U-TURN** on divided hwy, except through designated opening.
- M 21651b **DIVIDED HIGHWAY**, driving to left of dividing section.
- I 21652 **SERVICE ROAD** entering or leaving adjacent highway from other than lawful opening.
- I 21654a **SLOWER VEHICLE**, shall drive in right lane(s).
- I 21655b **DESIGNATED LANES FOR BUS, FARM LABOR DEVICE, ETC.** (Sec. 22406) otherwise such vehicles shall use right lane except turning, entering, exiting or must to continue route.
- I 21655.5b **PREFERENTIAL TRAFFIC LANES**, failure to obey (motorcycles & ultra low emission vehs. exempt).
- I 21655.8a **ENTERING OR EXITING HOV** lane over double yellow lines.
- I 21655.8b **UPON APPROACH OF EMERGENCY VEH**, veh driving in exclusive or preferential use lane must exit lane immediately when safe.

DRIVING, OVERTAKING AND PASSING CONTINUED

- I 21656 **SLOW VEHICLE**, failure to use sign posted turnout or safe area on two lane highway with five or more vehicles following.
- I 21657 **ONE-WAY STREET OR HIGHWAY**, driving against traffic when prohibited by sign posting.
- I 21658a **LANED ROADWAYS**, two or more lanes in direction of travel, straddling or changing when unsafe.
- I 21658b **DESIGNATED LANES**, failure to obey signs.
- I 21660 **MEETING VEHICLES** pass to right, and/or yield half of roadway.
- I 21661 **DESCENDING NARROW GRADE**, yield to ascending vehicle.
- I 21663 **DRIVING ON SIDEWALK**, prohibited except when crossing.
- I 21664 **FREEWAY ENTER OR EXIT**, by on/off ramp only.
- I 21700 **OBSTRUCTING DRIVER'S** view or control, by passengers or load.
- I 21701 **INTERFERING WITH DRIVER'S** control of vehicle.
- I 21703 **FOLLOWING TOO CLOSELY**, not reasonable and prudent.
- I 21706 **EMERGENCY VEHICLES**, following within 300 feet prohibited.
- I 21707 **FIRE AREA**, operating vehicle within the block or within 300 feet.
- I 21708 **FIREHOSES**, driving over unprotected firehose prohibited.
- I 21709 **SAFETY ZONE**, driving through prohibited.
- I 21710 **COASTING**, in neutral on downgrade prohibited.
- I 21711 **TOWED VEHICLE**, prohibited when whipping, swerving or failing to track properly.
- I 21712 **UNLAWFUL RIDING** on portion not intended for passengers: (a) driver allowing; (b) person riding; (c) driver allowing person in trunk; (d) person riding in trunk; (g) driver allowing passenger in trailer coach or camp trailer; (h) driver towing person riding m/c, motorized bicycle, bicycle, coaster, roller skates, sled, skis, or toy vehicle.
- I 21714 **FULLY ENCLOSED 3-WHEELED MOTOR VEHICLE** defined: > 7 ft long, > 4 ft wide and > 900 lbs. unladen. (a) May not lane straddle, split lanes or pass between vehicles in adjacent lanes.
- I 21715a **PASSENGER VEHICLE**, towing more than one vehicle prohibited, unless towed vehicles on a tow dolly.
- I 21715b **MOTOR VEH UNDER 4,000 LBS** (unladen), shall not tow any veh weighing 6,000 lbs or more (gross).
- I 21716 **GOLF CART**, prohibited to operate in speed zone above 25 mph.
- I 21717 **TURNING ACROSS BICYCLE LANE** - motor vehicle shall enter lane prior to making turn.
- I 21720 **OPERATING A "POCKET BIKE"** - prohibited on any sidewalk, roadway, any part of a highway, a bikeway, bicycle path or trail, equestrian trail, hiking or recreational trail, or on public lands open to off-highway motor vehicle use.
- I 21750 **OVERTAKING VEHICLE**, pass to left in a safe manner.
- I 21751 **PASSING W/ SUFFICIENT CLEARANCE OF ONCOMING LANE** on two lane roadway, pass only when oncoming lane clear of vehicles.
- I 21752 **DRIVING LEFT OF CENTER PROHIBITED WHEN:** (a) view obstructed by curve or hill crest; (b) view obstructed within 100' of bridge, viaduct or tunnel; (c) within 100' of RRX; (d) when approaching within 100 feet of or when traversing any intersection.
- I 21753 **OVERTAKEN VEH**, move rt on audible signal or flashed headlights, shall not increase speed.
- I 21754 **PASSING ON RIGHT**, only when: (a) passed veh. turning left, (b) suff. road width for 2 lines of vehs. in dir. of travel in bus. dist., (c) suff. road width for 2 lines of vehs. in dir. of travel outside bus. dist., (d) one way street, (e) divided highway.
- I 21755a **PASSING ON RIGHT**, only when safe, only use main traveled portion of roadway (not shoulder).
- I 21759 **PASSING LIVESTOCK OR HORSE (DRAWN VEHICLE, OR RIDDEN)** stop or reduce speed as necessary.
- I 21760b **PASSING BICYCLIST (3 FEET FOR SAFETY ACT)** due regard for bicyclist's safety
 - I c Veh shall not pass bicycle at distance of less than 3 feet.
 - I d If roadway does not allow for 3', veh passing shall slow to safe speed.

RIGHT-OF-WAY, DIV. 11 - CHAP. 4

- I 21800a **INTERSECTION RIGHT-OF-WAY**, yield to veh already in I/S.
- I b **2 VEHs ENTER AT SAME TIME** from diff. dir.; veh on left to yield.
- I c **I/S CONTROLLED BY STOP SIGNS**, yield to veh. on right.
- I d **INOPERATIVE SIGNAL** proceed only when safe.
- I 21801a **LEFT TURNS**, at intersections or into an alley or public or private property, yield until reasonably safe, includes U-Turn.
- I b **FAILURE TO YIELD**, to turning veh having yielded.
- I 21802a **ENTERING THROUGH HIGHWAY**, from stop sign, yield until reasonably safe (lane by lane).
- I b **FAILURE TO YIELD**, by vehicle not a hazard.
- I 21803a **YIELD SIGNS**, yield until reasonably safe.
- I b **FAILURE TO YIELD**, by vehicle not a hazard.
- I 21804a **ENTERING OR CROSSING A HIGHWAY**, from public or private property or an alley, yield to approaching traffic.

RIGHT OF WAY CONTINUED

- | 21804b **FAILURE TO YIELD**, to veh entering having already yielded.
- | 21805b **EQUESTRIAN CROSSINGS**, failure to yield by driver.
- | 21805c **HORSEBACK RIDER**, entering roadway when unsafe.
- | 21806 **EMERGENCY VEHICLES**: (a)(1) other driver yield, (a)(2) veh in exclusive or preferential use lane shall exit immediately when safe; (b) street car operator yield; (c) pedestrians yield.
- | 21809a **APPROACHING FREEWAY OPERATIONS**. Failure to slow down or change lane when approaching and passing stationary emergency vehicle or tow truck displaying emergency/warning lights on freeway.

PEDESTRIANS, DIV. 11 - CHAP. 5

- | 21106b **PED CROSSING AT XWALK**, against sign prohibiting.
- | 21456a **WALK**, ped must yield to vehs in I/S at time ped signal changed to "walk".
- | b **X-ING AGAINST** steady don't walk sign.
- | c **FLASHING DON'T WALK SIGN** must complete crossing before changes to solid.
- | 21950a **CROSSWALKS**, must yield to ped within (must present hazard to ped).
- | b **CROSSWALKS**, pedestrians failing to use due care, or unnecessarily stopping or delaying traffic.
- | c **DRIVER**, shall exercise due care and reduce speed of veh for peds.
- | 21951 **CROSSWALK**, overtaking and passing vehicle stopped at crosswalk.
- | 21952 **SIDEWALK**, failure to yield to pedestrian on.
- | 21953 **PED YIELD** to vehs. which are hazard, if protected Xing available.
- | 21954a **PEDESTRIAN YIELD**, upon roadway outside crosswalk.
- | 21955 **CROSSING "JAYWALKING"**, btwn signal controlled I/S's (note: Alley is hwy).
- | 21956a **WALKING ON ROADWAY**, outside a business or residential district other than left edge.
- | 21957 **HITCHHIKING**, while standing in roadway.
- M 21963 **RIGHT-OF-WAY**, failure to yield to blind ped (w/ cane or guide dog).
- | 21966 **PEDESTRIAN**, not use bicycle lane/path if adjacent sidewalk is avail.
- | 21968 **MOTORIZED SKATEBOARDS**, prohibits operation on roadway, sidewalk, bike path, or other trail (does not include electrically powered).
- | 21970a **VEH BLOCKING MARKED** or unmarked crosswalk or sidewalk.

TURNING, STOPPING, & SIGNALING, DIV. 11 - CHAP. 6

- | 22100a **RIGHT TURN** on roadway, from right-hand edge of roadway.
- | b **LEFT TURN** on roadway, from left-hand edge of left most lane.
- | 22100.5 **NO U-TURN**, signal-controlled I/S, unless posted; if permitted only from left-most lane.
- | 22101d **MARKINGS OR SIGN FOR TURNING**, shall not disobey.
- | 22102 **U-TURN IN BUSINESS DISTRICT**, other than at I/S or opening in divided hwy. If permitted, turn to be made from left most lane.
- | 22103 **U-TURN** in residence district, other vehicle w/i 200 feet.
- | 22104 **U-TURN** at fire station, in front of or using entrance.
- | 22105 **U-TURN** vision obstructed within 200 feet.
- | 22106 **STARTING OR BACKING** when unsafe.
- | 22107 **UNSAFE TURN**, and/or without signaling.
- | 22108 **TURNING WITHOUT SIGNALING** last 100 feet before turn.
- | 22109 **STOPPING** suddenly without signaling.
- | 22110a **SIGNAL DEVICE**, single lamp required. When not required/operable arm signal must be used.
- | 22111 **HAND SIGNALS**, must be given from left side of vehicle, (a) left turn - hand and arm extended horizontally, (b) right turn - hand and arm extended upward, (c) stop - hand and arm extended downward.
- | 22112a **SCHOOL BUS SIGNALS**, bus driver required to activate.

SPEED LAWS, DIV. 11 - CHAP. 7

- | 22348b **EXCESSIVE SPEED**, over 100 MPH.
- | 22348c **DESIGNATED LANES**, vehicles limited to 55 MPH subject to 22406 using left lane(s) or passing in lane other than immediately adjacent to right lane.
- | 22349a **MAX SPEED LIMIT 65 MPH**: Unless otherwise posted.
- | 22349b **MAX SPEED LIMIT 55 MPH**: Undivided two-lane highway.
- | 22350 **UNSAFE SPEED** for prevailing conditions, use for all P.F. limits. **Prima Facie limits**: 15 mph, blind intersection or railroad crossing, or any alley; 25 mph, school zones, business or residential district, otherwise limit posted.
- | 22400 **MINIMUM SPEED**, (a) slow speed impeding traffic or complete stop, unless for safe operation or in compliance with law; (b) below sign limit.
- | 22405a **UNSAFE SPEED** (posted) for condition of bridge, structure or tunnel.

SPEED LAWS CONTINUED

- I 22406 **MAXIMUM SPEED** 55 MPH for:
 - a Truck or truck tractor (3 axle or any combo).
 - b Pass car or bus towing any vehicle.
 - c School bus with pupils.
 - d Farm labor vehicle with passengers.
 - e Vehicle hauling explosives.
- I 22410 **SPEED** with metal tire, 6 mph.

SPECIAL STOPS, DIV. 11 - CHAP. 8

- I 22450a **STOP SIGN**, stop at limit line, crosswalk or entrance to an I/S.
- I 22450b **STOP SIGN**, railroad grade crossing shall stop at limit line when marked, or before crossing first track or entrance to railroad grade crossing.
- I 22451 **RAILROAD CROSSING**: (a) Stop for signal device, flagman or closely approaching train; (b) driving or Ped walking through closed gates.
- I 22452b **RAILROAD CROSSING**: certain vehicles must stop. (Exceptions.)
- I 22454a **PASSING SCHOOL BUS**, when red lights flashing.

STOPPING, STANDING AND PARKING, DIV. 11 - CHAP. 9

- I 22500 **PARKING UNLAWFULLY**: (Citing Instructions 4/318.10) (Pkg Citation Only) (a) within intersections; (b) on cross walk; (c) adjacent to safety zone; (d) within 15 feet of fire station driveway; (e) blocking any driveway; (f) on a sidewalk; (g) blocking excavation; (h) double parking; (j) tube or tunnel; (k) upon a bridge; (l) wheelchair accessibility ramp; (m) designated for public transit buses; (n) within 20 feet of marked or unmarked crosswalk.
- I 22500 **PARKING UNLAWFULLY**: (May be cited on a Traffic NTA citation.) (i) parking in bus loading zone; (l) blocking curb that has been cut down, lowered, or constructed for wheelchair access.
- I 22500.1 **FIRE LANE**, parking prohibited, must be posted. (May be cited on a Traffic NTA citation.)
- I 22502a **PARK PARALLEL** on right, and/or within 18 inches of curb; motorcycle, one wheel at curb. (Parallel curb parking may be required for commercial vehicles by ordinance if properly posted.) (Pkg Citation Only.)
- I 22502e **ONE-WAY STREET**, parallel parking on left within 18 inches except upon divided highways. (Pkg Citation Only.)
- I 22507.8a **RESTRICTED PKG—Disabled Parking** stall or space. Placard or DP/DV Plate. (May be cited on a Traffic NTA citation.)
- I b **BLOCKING DISABLED PARKING STALL OR SPACE** (May be cited on a Traffic NTA citation.)
- I c **ANY VEH INCLUDING DP/DV** Shall not park in following: On lines marking boundaries of pkg stall or space designed for disabled persons/vets. (May be cited on a Traffic NTA citation.) in any area of the pavement within a parking lot or facility that is marked by crosshatched lines and is designated for loading/ unloading of vehicles. (May be cited on a Traffic NTA citation.)
- M 22513a1 **TOW TRUCK** Misd for tow unit to stop at scene of accident or disabled vehicle for purpose of soliciting an engagement for towing services either directly or indirectly unless summoned to scene or requested to stop by owner or operator of vehicle or police officer.
- I 22514 **FIRE HYDRANT**, parking unattended vehicle within 15 feet. (Pkg Citation Only)
- I 22515a **UNATTENDED VEHICLE**, motor running and/or brakes not set or blocking wheels.
- I 22516 **LOCKED VEHICLE DOORS**, parked vehicle with person who cannot escape.
- I 22517 **VEHICLE DOORS**, opening to traffic when unsafe, leaving open.
- I 22520.5 **VENDING** any merchandise while being wholly or partly within any of the following (**NOTE**: Metro L.A., do not cite to 1945 S. Hill St. Cite to 429 Baughet St. on an **RFC**):
 - I (a)(1) Freeway ROW including on ramp, off ramp, or roadway shoulder within freeway ROW.
 - I (a)(2) Any roadway or adjacent shoulder within 500 feet of freeway offramp or on ramp.
 - I (a)(3) Any Sidewalk within 500 feet of a freeway off ramp or on ramp, when vending or attempting to vend to vehicular traffic.
- I 22521 **RAILROAD TRACK**, unlawful to park on or within 7 1/2 feet of. (Pkg Citation Only)
- I 22522 **SIDEWALK ACCESS RAMP**, parking within 3 feet of. (May be cited on a Traffic NTA citation.)
- I 22523a **ABANDONING VEH. ON HWY**
- I b or on private property.
- I 22526a **ANTI-GRIDLOCK**, shall not enter an I/S without sufficient space to clear I/S and crosswalk regardless of traffic control signals.
- I b **LEFT TURN**, veh facing yellow or yellow arrow shall not enter I/S without sufficient space to clear I/S and crosswalk.
- I c **RR X-ING**, entering RR x-ing without sufficient space to clear the x-ing and driver prohibited from traversing RR x-ing unless veh undercarriage has sufficient clearance to cross intersection.

**PARKED AND ABANDONED VEHICLES,
DIV. 11 - CHAP. 10
- IMPOUND AUTHORITIES -**

- 21721(a) **"POCKET BIKES"**, impoundment for a minimum of 48 hours. Must cite for 21720 VC.
- 22651 **REMOVAL OF VEHICLES**
- a Obstructs traffic on/in bridge, viaduct, causeway, tube or tunnel.
 - b Obstructs traffic, creates hazard on highway.
 - c Stolen or embezzled on highway.
 - d Blocking driveway, impractical to move.
 - e Blocking fire hydrant, impractical to move.
 - f Unattended on freeway (4 hours).
 - g Driver incapacitated.
 - h(1) Driver arrested and taken forthwith.
 - i Any vehicle, or any California registered vehicle, issued five or more parking citations, over five or more days, no response from owner (enforced by L.A. DOT).
 - j Illegally parked, no evidence of registration displayed.
 - k Pkd or left standing 72 hrs.
 - l Pkd in viol of posted signs-cleaning, repair, etc.
 - m Pkd in viol of posted signs for movement of equipment or structures.
 - n Pkd or left standing tow away zone.
 - o(1)(A) On hwy, public lands or off street pkg facility, reg exp over 6 mo. **(Enforced by peace ofcr. only)**.
 - o(1)(B) Displaying reg card, ID card, temp receipt, lic plt, special plt, reg sticker, or permit in or upon the veh that was not issued for that vehicle or is not otherwise lawfully used on the veh under the CVC.
 - o(1)(C) Displaying an altered, forged, counterfeit, or falsified reg card, ID card, temp receipt, lic plt, special plt, reg sticker, or permit in or upon veh.
 - p Driver cited for 12500, 14601, 14601.1, 14601.2. **(does not apply to physical arrest)**
 - q More than 24 hrs on hwy located within the boundaries of a common interest development (housing projects).
 - r Illegally pkd and blocks the movement of a legally pkd vehicle
 - s(1) Pkd at rest area over 8 hrs.
 - s(2) Commercial veh stopped, parked, or left standing for more than 10 hrs in roadside rest area or viewpoint.
 - t When a peace officer cites for a violation of Section 25279 VC. (private security display lights only on private property in response emergency).
 - u When a peace officer issues a citation for a violation of 11700 CVC (acting a car dealer w/out license) and the veh is being offered for sale.
- 22651.3 **OFF ST PUBLIC PKG FACILITY** applies same auth. as 22651(i) - 5 or more parking citations. (enforced by L.A. DOT).
- 22651.5 **ALARM RINGING** 20 mins. after ofcrs. arrival, resid. area, business district, within 500' of occupied school.
- 22652 **HANDICAPPED PKG.** in viol. of 22507.8a VC.
- 22653 **STOLEN, EMBEZZLED OR DRIV. ARRESTED** private property. (NOTE: If driv. arrested, property owner must request veh. removal.)
- 22654e **OBSTRUCTING DISASTER AREA** (no tow charge if legally pkd).
- 22655 **HIT AND RUN** vehicle on highway (impound for 24 hours for inspection).
- 22655.5 **VEHICLE USED IN COMMISSION OF CRIME** evidence hold for crimes other than hit and run.
- 22656 **RAILROAD RIGHT-OF-WAY**, parked on or within 7½ feet of tracks. May also impound vehicle when beyond 7½ feet when on railroad right of-way and signs permitting removal are posted.
- 22658 **PRIVATE PROPERTY**, owner or person in control only. Signs must be posted.
- 22669a **ABANDONED VEHICLES**, remove from highway or from public or private property. (California Certified Appraiser).
- 22669d **IMMOBILIZED VEHICLE**, lacking engine or transmission; remove from highway.
- 23109.2 **VEH ENGAGED IN SPEED CONTEST**, or Reckless Driving on HWY or off street pkg facility, or Exhibition of Speed on HWY. (Requires physical arrest & bkg of driver. Hold for area auto detectives.)

**PUBLIC OFFENSES, DIV. 11 - CHAP. 12
(RECKLESS, LITTER, DUI, POSSESSION, ETC.)**

*M	23103a	RECKLESS DRIVING , hwy, no injury. (MANDATORY BOOKING or Complaint Application w/ detailed arr. narrative. NO TRAFFIC CITATIONS.)
*M	23103b	OFFSTREET PARKING FACILITY , no injury. (MANDATORY BOOKING or Complaint Application w/ detailed arr. narrative. NO TRAFFIC CITATIONS.)
*M	23104	RECKLESS DRIVING , causing injury. (MANDATORY BOOKING or Complaint Application with detailed arrest narrative. NO TRAFFIC CITATIONS.)
*M	23109a	SPEED CONTEST ; engage in.
*M	23109b	SPEED CONTEST , aid or abet.
M	c	EXHIBITION OF SPEED , engage in, aid or abet.
*M	d	SPEED CONTEST , blocking or obstructing highway.
M	23110a	THROWING SUBSTANCE at vehicle.
F	b	THROWING SUBSTANCE , with intent to injure.
I	23111	LIGHTED SUBSTANCE , throwing on highway.
I	23112a	LITTERBUG , depositing glass or trash on highway.
I	b	DEPOSITING ROCKS, DIRT , refuse or garbage anywhere on right of way.
I	23113a	FAILURE TO REMOVE destructive or injurious material immediately.
I	23114a	SPILLED LOAD except clear water and feathers from live birds.
	b1	AGGREGATE MATERIAL Cargo area shall not have holes cracks or opening where material can escape.
	e1	AGGREGATE MATERIAL Failure to cover load.
I	23115a	RUBBISH VEHICLE , cover required to prevent spilling load.
I	23116a	TRANSPORT driver transporting passenger in or on back of pick-up or flatbed truck w/o restraint system (Exceptions for "emergency response situation" and farm/ranch vehicles. SEE CODE).
I	b	PASSENGER , riding.
I	23117a	ANIMAL RESTRAINTS : Carrying an unrestrained animal in the back of a vehicle, unless enclosed. (Ranching & Livestock vehs exempted).
I	23120	OBSTRUCTED SIDE VISION , by wide temple on glasses (1/2 inch).
I	23123(a)	HAND-HELD WIRELESS TELEPHONE Adult driver (18 years or older) driving while not using "hands free" configuration for wireless telephone. NOTE : Failure to use the hands free mode is valid as probable cause for conducting a traffic stop. However, certain exceptions to this law exist. Officers should review the exceptions listed in this Section prior to taking enforcement action.
I	23123.5(a)	TEXTING Adult driver writing, sending, or reading a text based communication via wireless device. (May be used as probable cause to stop vehicle.)
I	23124(b)	WIRELESS TELEPHONE USE (PERSONS UNDER 18) Juvenile driver (under 18) driving motor vehicle while using a wireless telephone, even if equipped with a hands-free device, or while using a mobile service device (pagers, texting devices, laptops, etc). NOTE : Failure to use the hands free mode with the wireless phone is valid as probable cause for conducting a traffic stop. However any other violation under this subsection (e.g., using a mobile service device of any kind) shall not be used as probable cause for conducting a traffic stop.
M	23127	HORSEBACK, HIKING OR BICYCLE PATH , unauthorized motor vehicle on path when prohibited by signs.
I	23135	MODIFIED MOTORIZED BICYCLES , operating when modified beyond definition contained in Section 406 of this Code.

DRIVING UNDER THE INFLUENCE

I	23136a	UNDER THE AGE OF 21 WITH BAC OF .01% OR MORE , BAC may be established by a chemical test may be cited on a Traffic Notice-To-Appear [citation] to all LASC traffic court locations). Issue DMV DS-367 Form and have Cal-Op sent to DMV.
I	23140a	DRIVING UNDER THE INFLUENCE . Under 21 years with .05 or greater blood alcohol level. If a chemical test is unavailable mandatory booking.
M	23152a	DRIVING UNDER THE INFLUENCE of alcohol, on public or private property. (misd. arrest)
*M	23152c	ADDICT DRIVING unless methadone in approved narcotic treatment program. (misd. arrest)
M	23152d	COMMERCIAL DRIVER , operating commercial veh with BAC of .04 or greater (within three hours of driving). On public/private prop.
M	23152e	VEHICLE FOR HIRE , operating veh for hire with paying passenger while having BAC of .04 or greater. If impairment noted book for appropriate section. On public/private prop.
M	23152f	DRIVING UNDER THE INFLUENCE OF ANY DRUG . On public/private prop.
M	23152g	DRIVING UNDER THE INFLUENCE, OF ANY ALCOHOLIC BEVERAGE AND DRUG (combo). On public/private prop.

* DENOTES MANDATORY BOOKING

DUI CONTINUED

- F 23153a **DRIVING UNDER THE INFLUENCE**, of alcohol, causing injury to other than self, On public/priv. prop. (fel. arrest)
- F 23153d **COMMERCIAL DRIVER**, operating commercial veh with BAC of .04 or greater (within three hours of driving). Causing injury to other than self, on public/private prop.
- F 23153e **VEHICLE FOR HIRE**, operating veh for hire with paying passenger while having BAC of .04 or greater causing injury to other than self, on public/private prop.
- F 23153f **DRIVING UNDER THE INFLUENCE**, of any drug. Causing injury to other than self, on public/private prop.
- F 23153g **DRIVING UNDER THE INFLUENCE**, of any alcoholic beverage and drug (combo). Causing injury to other than self, on public/private prop.

NOTE: 23229 LISTS EXCEPTIONS TO BELOW SECTIONS.

- I 23220a **DRINKING ALCOHOL OR SMOKE/INGEST MARIJUANA** while driving a motor veh. (off highway).
- I 23221 **DRINKING ALCOHOL OR SMOKE/INGEST MARIJUANA** while driving a motor veh upon a highway.
- I b Passenger.
- I 23222a **ALCOHOL, PERSONAL POSSESSION** of an opened container while operating a motor vehicle. (Applies to driver only.)
- I 23222b **MARIJUANA, PERSONAL POSSESSION** of, any amount of cannabis or cannabis product that has been open, broken seal, loose cannabis flower in container in passenger compartment. (Driver only) *Exception: does not apply to medical cannabis when person has current medical recommendation (available for inspection by officer) and cannabis container is sealed, resealed or closed.
- I 23223 **ALCOHOL, PERSONAL POSSESSION** of open container in m/v. (a) Driver; (b) Passenger.
- M 23224a **DRIVER UNDER 21**, knowingly operating vehicle carrying alcohol.
- M b **PASSENGER UNDER 21**, personal possession of alcohol in motor vehicle. (25662 B&P Code applies if no veh. cite B & P Sect on RFC if viol is 18 yrs or over.)
- c **AUTHORITY TO IMPOUND** vehicle if vehicle is registered to person under 21/has knowledge.
- I 23225a(1) **OWNER OR DRIVER ALLOWING** opened container in passenger area.
- I 23226a **ALCOHOLIC BEVERAGES** Driver allowing opened container in passenger compartment, (living quarters of campers or house-car exempted).
- I b Passenger.

EQUIPMENT OF VEHICLES, DIVISION 12 GENERAL PROVISIONS, DIV 12 - CHAP 1

- I 24002a **UNSAFE VEHICLE** or load constituting immediate hazard.
- I (C) b **Vehicle not properly equipped.**
- I (C) 24003 **UNLAWFUL LIGHTS** other than those required or permitted.
- I 24004 **UNLAWFUL OPERATION** after notification by peace officer.
- I (C) 24008 **MODIFIED CLEARANCE** to less than rim height, passenger vehicle or commercial vehicle under 6,000 lbs.
- I (C) 24800.5a **UNSAFE VEH MODIFICATION**
- | Vehicle Type | Max Frame Height |
|------------------------------|------------------|
| Passenger | 23" |
| All Others (Inc, house cars) | |
| Up to 4,500 lbs | 27" |
| 4,501 to 7,500 lbs | 30" |
| 7,501 to 10,000 lbs | 31" |
- Also, body floor not to be more than 5' above top of frame.
- I (C) 24015a **MOTORIZED BICYCLE** failing to comply with federal motor vehicle traffic safety standards including but not limited to provisions requiring a headlamp, taillamp, stop lamp, side and rear reflex reflectors, and adequate brakes.
- I (C) 24015b **MOPED**, mirror, horn & muffler required.

LIGHTING EQUIPMENT, DIV. 12 - CHAP. 2

- I 24250 **DRIVING WITHOUT** required lighting equipment during darkness.
- I (C) 24252a **REQUIRED LIGHTING DEVICES**, maintain in good working order.
- I (C) 24400a **MOTOR VEHICLE**, other than a motorcycle, must be equipped with at least two lighted headlamps (one on each side), height 22" to 54".
- I 24400b **MOTOR VEHICLE**, other than a motorcycle, driven without two lighted headlamps during darkness or inclement weather.

EQUIPMENT INFRACTIONS IN DIV 12 ARE CORRECTABLE WHEN PRECEDED BY A (C)

LIGHTING EQUIPMENT CONTINUED

EQUIPMENT INFRACTIONS IN DIV 12 ARE CORRECTABLE WHEN PRECEDED BY A (C)	(C) 24401	PARKED VEHICLE with lights on high beam.
	(C) 24402a	AUXILIARY DRIVING LAMPS: two maximum, height 16" to 42".
	(C) b	AUXILIARY PASSING LAMPS: two maximum, height 24" to 42".
	(C) 24403abc	FOG LAMPS: two maximum, height 12" to 30", properly adjusted.
	(C) 24404	SPOT LAMPS: (a) two max, no substitute for headlamps; (b) glaring or over 32 c.p.; (c) improper use; (e) directed to illuminate moving vehicle.
	24405a	FORWARD LAMPS, not to exceed four lighted.
	(C) 24406	DIMMER SWITCH, driver unable to select proper light distribution.
	(C) 24407a	HIGH BEAM project at least 350 feet.
	(C) b	LOW BEAM project at least 100 feet without glare.
	(C) 24408a	BEAM INDICATOR: required.
	(C) b	BEAM INDICATOR: readily visible, without glare.
	24409a	FAILURE TO DIM within 500 feet of approaching vehicle.
	b	FAILURE TO DIM within 300 feet of followed vehicle.
	24411	OFF-HIGHWAY LAMPS, limit 8, improper mounting, not covered and turned off when operated on highway.
	(C) 24600	TAIL LAMPS, single vehs and vehs at end of combination must be eqp'd as follows: (a) one req'd all such vehs; (b) two, all vehs mfd. after 1-1-58, excl'g m/c, trailers and semi-trailers less than 30" wide; (c) 2 req'd of all vehicles subject to 22406a not less than 2; (d) when two req'd must have on right and left sides; (e) red, visible 500"; if mfd. after 1-1-69 visible 1,000' (f) mounted 15 to 72" on vehs mfd. after 1-1-69.
	(C) 24601	LICENSE PLATE LIGHT, render clearly visible from 50 feet.
	(C) 24603	STOP LAMPS, single vehs and vehs at end of combination must be eqp'd as follows: (a) 1 or more required all veh; 2 on all vehs mfd. after 1-1-58 excl'g m/c, trailers or semi-trailers less than 30" wide; (c) mounted 15 to 72" on vehs mfd. after 1-1-69; (d) when 2 req'd must have 1 on rt and lt sides at same level; (e) red or yellow, visible 300'; visible 500' if veh of size req'g clearance lamps; (f) must be activated by foot brake and by hand valve for power brakes. May be activated by sudden rel of accelerator; (g) supplemental must be mounted to rear of driver's seat.
	(C) 24604	PROJECTING LOAD four feet to rear, two red lights at night. 12" red or fluorescent orange flag otherwise.
	(C) 24605a	TOW TRUCK; poss portable taillamp, stop lamp & extension cord.
	b	TOWED VEHICLE: equipped with stop lamp at all times and tail lamp during hours of darkness. (See exceptions 24605c.)
	(C) 24606	BACKUP LAMPS: (a) required on vehicles subject to registration and mfd. after 1-1-69; (b) white only, beam over 75 feet to rear; (c) not used other than backing (subsection C is not correctable).
	(C) 24607	REFLECTORS, vehs subject to reg must be eqp'd w/ red reflector mounted to rear as follows: (a) every veh must have one visible 350" to 100" with upper beams; (b) 2 req'd, every veh mfd. and first req'd after 1-1-65, excl'g m/c, trailers or semi-trailers less than 30" wide; (c) 2 req'd, every motor-truck with unladen weight of 5,000 lbs., trailer coach or camp trailer, veh at the end of combo, vehs 80" or more wide and mfd. after 1-1-69, visible 600' to 1,000' with upper beams; (d) when more than 1 req'd, 1 must be on right and left side at same level 15" to 60". Addtl applied reflectors may be mounted at any height.
	(C) 24608	REFLECTORS, FRONT AND SIDE, (a) motortrucks trailers, semitrailers, buses 83" wide, mfd. after 1-1-68 must have amber reflector on each side at frt, red reflector on each side at rear; (b) such vehs 30' or more in length, shall have amber reflector on each side at mid-point; (c) if side-mounted must be 15" - 60"; (d) those req'd by (a) or (b) must be visible 600' to 1000' with upper beam.
	24800	PARKING LIGHTS, driving with unless headlamps also lighted.
	(C) 24950	TRAILER COACH OR CAMP TRAILER, turn signal lamps required.
	(C) 24951b	TURN SIGNALS, req'd as follows: (1) passenger vehs, trucks, truck tractor, buses mfd. and first req'd after 1-1-58; (2) trailers and semi-trailers mfd. and first req'd between 12-31-57 and 1-1-69; (3) trailers and semi-trailers 80" wide mfd. after 1-1-69; (4) m/c mfd. and first req'd after 1-1-73. Except motor driven cycles whose speed attainable in one mile is 30 mph or less.
	(C) 24951c	TURN SIGNAL LAMPS MINIMUM HEIGHT 15", vehs mfd. after 1-1-69.
	(C) 24952	TURN SIGNAL LAMPS, clearly visible, day or night, 300 feet front and rear, 500 feet for vehicles requiring clearance lamps.
	(C) 24953a	TURN SIGNAL LAMPS, white or amber to front, red or amber to rear.
	b	SIDE MOUNTED turn signals, amber in both directions unless mounted to rear of center of vehicle.
	c	SUPPLEMENTAL REAR turn signals to be mounted to the rear of driver's seat.
	(C) 25100	CLEARANCE SIDEMARKER LAMPS: (a) vehs over 80' wide; (b) trk tractor, pole dolly veh projection, driveaway/towaway vehs; (c) loads over 80' (e) visibility 50'-500'; (f) mounting requirements.
	(C) 25103a/b	PROJECTING LOAD to left, over 1 foot display light at night.
	(C) 25104	OVERWIDTH VEHICLES, 12" red or fluorescent orange flag lt front & lt rear or amber lamp to front and red to rear visible 300'.

LIGHTING EQUIPMENT CONTINUED

- I (C) 25106 **FRONT COWL OR FENDER LAMPS**, (a) two white or amber, also, one amber side lamp, each side near front; one red side lamp, each side, near rear; 4 c.p. (b) lamp within 24" of rear of vehicle shall be red. Any other side marker lamp shall be amber.
- I 25250 **FLASHING LIGHTS PROHIBITED**, exceptions listed in 25251 CVC.
- I 25251.2 **MC HEADLAMP FLASHER**, not to be used during darkness.
- I 25253a **TOW TRUCK**, flashing amber warning lamps.
- I 25268 **FLASHING AMBER** warning light, improper use.
- I 25269 **RED WARNING LIGHTS**, improper use.
- I (C) 25300 **EMERGENCY REFLECTORS**: (a) req'd on all vehs subject to 25100-25101 and all trk tractors; (b) display when disabled on roadway during darkness; (c) display when parked or disabled within 10" of roadway during darkness; (e) display continually during darkness if disabled on roadway or parked within 10 feet.
(b, c, e not correctable)
- I (C) 25650 **MOTORCYCLE HEADLAMPS**, one required, two permitted.
- I (C) 25651a **MOTOR DRIVEN CYCLE HEADLAMPS**, reveal person 100 feet at 25 mph, 200 feet at 35 mph, 300 feet over 35 mph.
- I (C) c **SINGLE BEAM** adjustment.
- I (C) 25803 **ALL OTHER VEHICLES**: (a) display white light front, red to rear, visible 500' (b) reflectors, amber left front, red left rear, 16" - 60"; (c) veh width > 100" amber light night, or red flag day on left extremity.
- I (C) 25805 **FORKLIFT TRUCKS**, lighting requirements, when being towed.
- I (C) 25950a **FRONT LIGHTS**, reflectors and reflecting material, white or amber unless specifically permitted. Refer to Code.
- I (C) b **REAR LIGHTS**, red unless specifically permitted. See Code.
- I (C) 25951 **FRONT LIGHTS**, adjustment of beam for other than driving lights.
- I 26100a **LIGHTING, DEVICES AND SAFETY GLAZING MATERIAL**, selling using.
- I (C) b using.
- I 26101a **MODIFIED DEVICES AND SAFETY GLAZING MATERIAL**, selling using.
- I b using.

BRAKES, DIV. 12 - CHAP. 3

- I 26302a **TRAILER OR SEMITRAILER**, over 6,000 gross, brakes required on, if over 20 mph.
- I b **BRAKES REQUIRED** trailer or semi over 3,000 gross mfd. after 1-1-66.
- I 26303 **TRAILER COACH** or camp trailer over 1,500 lbs. gross, required on.
- I 26311a **BRAKES REQUIRED** on all wheels of motor vehicles; exceptions.
- I (C) 26451a **PARKING BRAKES**, adequate for load and grade.
- I (C) 26453 **DEFECTIVE CONDITION**, not in good working order or proper adjustment. (Not an impound authority)
- I (C) 26458.5 **ADDITIONAL CONTROL** to operate the brakes on a trailer may not be used unless the master brake control malfunctions.

WINDSHIELDS AND MIRRORS, DIV. 12 - CHAP. 4

- I (C) 26700a **WINDSHIELD**, required on passenger vehs, trucks and fire apparatus. (Exempts certain historical vehs.)
- I (C) 26701a **SAFETY GLAZING MATERIAL**, req'd wherever glass used; (b) req'd in campers mfd. after 1-1-68; (c) req'd in m/c windshields mfd. after 1-1-69; (d) red, blue, amber, translucent after market glazing material prohibited in any partitions, windows, windshields, or wind deflectors of any motor vehicle; (e) towed trailer coach (see Code).
- I (C) 26703a **SAFETY GLAZING MATERIAL**, partitions, doors/windows in any veh, or outside windows/doors of any camper, replacing with other than.
- I (C) b **SAFETY GLAZING MATERIAL**, used in windshield, rear window, wind deflectors or windows to left/right of driver; replacing w/ other than.
- I (C) 26706 **WINDSHIELD WIPERS**: (a) req'd all motor vehicles (except M/C); (b) two required, vehicle first registered Jan. 1950. One wiper permitted if Federal safety standards met.
- I (C) 26707 **WINDSHIELD WIPERS**, maintain good condition, use when necessary.
- I 26708 **OBSTRUCTED VIEW** through windshield or forward windows by any object or material (See Code before citing).
- I (C) a1 Tinted Windows.
- I (C) a2 Objects/Material impairing view.
NOTE: GPS devices OK if mounted in 7" square in lower corner of windshield farthest removed from driver OR in 5" square in lower corner of windshield nearest driver. System must be used only for door-to-door navigation while motor vehicle is operated must be outside airbag deployment zone.
- I (C) 26708.5a **PERSON APPLYING** material to windows prohibited except 26708a.
- I (C) 26709a **REAR VIEW MIRROR**: req'd on all motor vehs subject to reg; two on vehs subject to California registration; one on left side.
- I (C) (b)(1) Motor veh so constructed or loaded as to obstruct the driver's view to rear (must have two side mirrors).

LIGHTING EQUIPMENT CONTINUED

- I (C) (b)(2) Motor veh towing another veh and the towed veh or load obstructs driver's view to the rear must have two side mirrors.
- I (C) (b)(3) A bus or trolley coach must have two side mirrors.
- I (C) 26710 **DEFECTIVE WINDSHIELD** or rear window impairing view (correct within 48 hrs) when reasonably necessary to insure safe operation.

HORN, EXHAUST, CHILD RESTRAINT, TIRES DIV. 12 - CHAP. 5

EQUIPMENT INFRACTIONS IN DIV/12 ARE CORRECTABLE WHEN PRECEDED BY A (C)

- I (C) 27000a **HORN REQUIRED**, good working order, no harsh sound.
- I 27001b **UNNECESSARY USE OF HORN PROHIBITED.**
- I (C) 27002 **SIREN** on vehicle, illegally equipped with or used of.
- I 27007 **OUTSIDE SPEAKERS**, driver operating or permitting operation of any sound amplification system which can be heard outside vehicle from 50 or more feet.
- I (C) 27150a **MUFFLERS** on vehicles subject to registration, missing, defective, emitting excessive noise or bypassed.
- I (C) b **MUFFLER-OFF HIGHWAY**, passenger vehicle not equipped with or emitting excessive noise; exceptions; off highway vehicles and others.
- I 27150.3a **MODIFICATION OF EXHAUST**, system with a whistle-tip.
- I b **OPERATION OF EXHAUST**, system with a whistle-tip.
- I c **ENGAGE IN BUSINESS**, installing exhaust system whistle-tip.
- I 27151a **EXHAUST SYSTEMS**, modified to amplify or increase noise.
- I (C) 27152 **EXHAUST PIPES**, directed to side between 2 to 11 feet from ground.
- I (C) 27153 **EXHAUST PRODUCTS**, excessive smoke, flame or residue.
- I (C) 27154 **EXHAUST SYSTEM**, not maintained in gas tight condition.
- I (C) 27155 **FUEL TANK CAPS REQUIRED**, noncombustible material.
- I 27156 **GROSS POLLUTER: All subsections NOT correctable.**
 - a "Gross Polluter", driving or leaving on hwy.
 - b Motor Vehicle pollution control device; Driving or left standing on hwy; disconnecting, modifying, or altering device.
 - c Installing, selling, offering for sale, or advertising a device that alters or modifies originally designed pollution control device/system.
 - f Operating veh after notice by officer that veh is not equipped with proper pollution control device/system.
- I 27315(d)(1) **SEATBELT- DRIVER AND DRIVER ALLOWING PASSENGERS** (over 16 yrs) not restrained by a safety belt.
- I (d)(3) **LIMOUSINE** / authorized operators, emergency vehicle operators, and passengers 8 years of age or over (in the front seat) are properly restrained by a safety belt.
- I 27315(d)(4) **TAXICAB** operator shall not operate taxicab unless any passengers 8 years of age or over (in front seat) are properly restrained by a safety belt.
- I (e) **SEATBELTS**, pass. 16 or over must wear.
- I (C) (f) **SEATBELTS**, owner must maintain in good working order.
- I 27360 **CHILD RESTRAINTS** a & b apply when there is a child under 8 years and less than 40 lbs & 40".
 - a Parent/guardian or driver: each child properly using child pass. seat restraint.
 - b Children 2 and under must be rear facing unless over 40 lbs and 40".
- I 27360.5 **RESTRAINT OF OLDER CHILDREN** a & b apply when a child is 8 yrs of age and older, but less than 16 yrs; in a private passenger veh
 - a Parent/Guardian, or driver; each child in seat belt.
 - b Does not apply to driver if Parent/Guardian present.
- I 27400 **HEADSET OR EARPLUGS**, use covering both ears prohibited while operating a motor vehicle or bicycle. For exceptions, refer to Code.
- I 27455b **RADIAL TIRE INNER TUBE**, no person shall install an inner tube in a radial tire unless it is designed for radial tires.
- I (C) 27465 **TIRES**, use on highway prohibited when so worn that less than:
 - I (C) (b)(1) 1/32 inch of tread remains (Pass veh);
 - I (C) (b)(2) 4/32 inches (steering wheels of trucks/buses);
 - I (C) (b)(3) 6/32 inches (snow tires of all vehs in snow area).
- I 27501b **TIRES**, too small for vehicle or load.

OTHER EQUIPMENT, DIV. 12 - CHAP. 5

- I (C) 27600 **MUDGUARDS REQUIRED** on vehicles subject to registration and trailers >1,500 lbs. Exempts vehs. 1st regist. before 1/1/71 & < 1500 lbs.
- I 27602(a) **TELEVISION SET**, visible to driver while operating a motor vehicle. Exempts mobile digital terminal in law enforcement vehicle.
- I (C) 27605 **IMITATING LAW ENFORCEMENT VEHICLE**, See Code
- I (C) 27700a **TOW TRUCKS**: carry broom, remove debris from highway; carry shovel, spread dirt on oil or grease; carry fire extinguisher (ABC). (Repo trucks exempt)
- I 27800 **MOTORCYCLE AND MOTORIZED BICYCLE PASSENGERS**, provided with seat and footrests, passenger not using footrests.
- I 27801a **MOTORCYCLE SEAT**, operator unable to reach ground with feet.
- I b **OPERATOR SEATED**, hands or grips above shoulder height.
- I 27803b **HELMETS REQUIRED** for M/C or Moped driver or passenger.
- I c **HELMETS REQUIRED**, M/C or Moped: illegal for pass. if driver not wearing helmet.

OTHER EQUIPMENT CONTINUED

I (C) 27900a	FOR HIRE VEHICLE not displaying identifying name on both sides (exceptions 27902).
I (C) 27901	FOR HIRE VEHICLE name or trademark not readily legible.
I 27903a	HAZARDOUS CARGO , (SES/Hazmat only) display signs to front, side and rear. Conform to regulations of U.S. D.O.T Signs on radioactive loads must conform to Health & Safety Code regulations. Exceptions.
I 27905	FIRE OR FIRE DEPARTMENT signs on other than authorized vehicle.
I 27906a	SCHOOL BUS SIGN , displayed on other than school bus.
I 27907	TOW TRUCK , display identifying name on both sides.
I (C) 28060	FIRE EXTINGUISHERS IN CAMPERS and recreational vehicles with cooking facilities, (a) dealer selling without, (b) person operating without (Type: 4 B/C). [Subsection (a) is not correctable.]
I (C) 28071	BUMPERS , front and rear required on pass. veh. PU trucks exempt.
I (C) 28085c	THEFT ALARMS , must be designed to only activate when parked, and theft alarms cannot emit SIREN SOUNDS .
I 28150a	RADAR JAMMING DEVICE , Prohibits any vehicle from being equipped with any device that is designed for, or is capable of, jamming, scrambling, neutralizing, or otherwise interfering with radar.

TOWING AND LOADING EQUIPMENT DIVISION 13

I 29001	FIFTH WHEEL HALVES , not securely attached to vehicle.
I 29002	FIFTH WHEEL locking device inoperable or defective. Manual release required.
I 29003a	HITCH OR COUPLING , not properly mounted, structurally inadequate.
I b	DRAWBAR , not properly mounted, structurally inadequate.
I c	TOW DOLLY , raised end of towed veh improperly secured.
I 29004a1	SAFETY CHAIN or equivalent device; (b) sufficient strength; (c) no more slack than necessary for turning.
I 29005	DRAWBAR OR CABLE not to exceed 15 feet.
I 29006a	TOWING on freeway prohibited unless vehs are coupled by rigid device.

SAFETY REGULATIONS DIVISION 14.8

M 34506b	COMPLY W/ CHP RULES , (SES/Hazmat only) transport hazardous material. (a) Driving hours, (b) hazmat transport, (c) school bus, construction equipment, maintenance, operation (d) youth bus, (e) tour bus, (f) veh described in 3400 CVC, (f) school pupil activity bus.
I 34506.3	COMPLY W/ ALL OTHER CHP RULES (SES/Hazmat only) pursuant to 34501 VC, inspection of vehs.

SIZE, WEIGHT AND LOAD, DIVISION 15

I 35100a	LIMITATIONS ON VEHICLE OR LOAD WIDTH , 102 inches.
I 35111	LOADS ON PASSENGER VEH , No projecting load beyond fender line to left, or 6 inches to right.
I 35250	HEIGHT OF VEHICLE , 14 feet, double deck bus 14 ft. 3 inches.
I 35400a	LENGTH OF VEHICLE , 40 feet, exceptions.
I 35401a	LENGTH OF COMBINATIONS , 65 feet. (See Code for exceptions).
I 35406a	FRONT PROJECTION , not over 3 feet, except as in 35407.
I b	LOAD OF VEHICLES IN COMBINATION , not over 4 feet. Does not apply to booms and masts if conditions in 35407 are met.
I 35408	FRONT BUMPER , not over 2 feet forward.
I 35410	REAR PROJECTION on single vehicle, not to exceed 2/3 wheel base. Exceptions under 35414 VC.
I 35411a	LENGTH OF COMBINATION AND LOAD , 75 feet (except poles or pipes and exemptions under 35414 VC.)
I b	LOAD SHALL BE CONTAINED w/i exact dimensions when >75 feet.
M* 35550a	MAXIMUM WEIGHT on any single axle - 20,000 lbs. (Spec. Enf. Section only).
M* 35551a	WEIGHT RATIOS TO LENGTH . Refer to Code. (Spec. Enf. Section only).
M 35551.5	WEIGHT RATIOS TO LENGTH alternate method, refer to Code (Spec. Enf. Section only).
I 35783	SPECIAL PERMIT . (Spec. Enf. Sect only) carry and display on demand.
I 35783.5	WARNING SIGNS , failure to remove or cover when operating without load.
M 35784a	SPECIAL PERMIT (Spec. Enf. Section only) (size, weight, tracked to vehicle), violating terms. INFRACTION IF UNDER 4,501 POUNDS

INFRACTIONS ARE CORRECTABLE WHEN PRECEDED BY (C)

OFF HIGHWAY VEHICLES, DIVISION 16.5

- I (C) 38020 **NOT REGISTERED**, req'd to be identified, public or private property.
I 38025a **ON HIGHWAY**, May be towed but not driven except; when hwy is closed due to snow; to cross a two-laned highway at 90° angle.; to cross any other hwy where crossing is allowed by signs. Cite 4000(a)(1) VC.
I 38304 **OPERATING CONTROLS**, must be able to reach and operate all controls.
I 38305 **BASIC SPEED LAW**, reasonable/prudent, no speed that endangers safety of other persons or property.
I 38310 **PRIMA FACIE SPEED LIMIT**, 15 mph within 50 feet of camp grounds.
I 38312 **STARTING PARKED VEHICLE**, no mvmt until it can be made with safety.
I 38314 **TURNING MOVEMENTS**, moving right or left when unsafe.
M 38316a **RECKLESS DRIVING**, (off-road NO injury).
M 38317 **RECKLESS DRIVING**, (off-road injury).
M 38318a **THROWING SUBSTANCE** at vehicle or occupant.
F b **INTENT TO DO BODILY HARM**, or discharges a firearm.
M 38318.5a **TRAIL SIGNS**, maliciously remove or alter.
F 38318.5b **INTENT TO DO BODILY HARM**, places chain, cable or rope on trail.
M 38319 **OPERATION CAUSING UNNECESSARY DAMAGE** to land, wildlife or vegetative resources.
I 38300 **SIGN OR TRAFFIC CONTROL DEVICE**, failing to obey.
I (C) 38330 **VEHICLE UNSAFE**, or not equipped as required.
I (C) 38335 **HEADLAMPS REQUIRED**, during hours of darkness, at least one with intensity to reveal persons and vehs at a distance of 200 feet.
I (C) 38345 **TAILLAMP REQUIRED**, during hours of darkness, 1 red lamp req'd.
I (C) 38355a **SERVICE BRAKE**, required.
I (C) 38365a **MUFFLERS**, required properly maintained.
I (C) 38366a **SPARK ARRESTER**: required (See Code).

OFFENSES AND PROSECUTION, DIVISION 17

- I 40001a **OWNER, OR PERSON DIRECTING DRIVER**, (Spec. Enf. Section only) causing unlawful operation.
I b **OWNER KNOWINGLY PERMITTING** (Spec. Enf. Section only) operation of vehicle which:
(1) Is unregistered or has fees due.
(2) is not equipped as required.
(3) Does not comply with size, weight or loading requirements.
(4) Does not comply with administrative regulations.
(5) Does not comply with smog device requirements.

ARRESTS, DIV. 17 - CHAP. 2

- 40300.5 **T/C OR VEH. OBSTRUCTING RDWY-DUI INVOLVED**. Auth to arrest. reasonable cause, DUI-alcohol, alcohol & drugs, or drugs.
40302 **MANDATORY APPEARANCES**, shall be taken before a magistrate when (a) fails to present License or evidence of ID for examination, (b) refuses to sign promise to appear, (c) demands immediate appearance before a magistrate, or (d) when arrested for 23152.
40303 **OPTIONAL APPEARANCES**, may cite or take before magistrate when arrest is for:
1) 10852 or 10853, injuring or tampering with vehicle.
2) 23103 or 23104, reckless driving.
3) 2800, refusal to submit to inspection of lights.
4) 2800, refusal to submit to inspection pf brakes.
5) or refusal to submit to inspection of and/or adjust load.
8) 20002 or 20003, T/C duties.
9) 23109, speed contest/exhibition.
10) 14601, 14601.1, 14601.2, susp'd or revoked license, evading arrest.
12) 23332, ped. on vehicular crossing.
13) 2813, refusal to submit to inspection of size, weight or equipment.
14) 21461.5, ped. cited 2nd time in 24 hours on freeway.
15) 2800, ped. cited 2nd time in 24 hrs. on bridge or overpass.
16) 21200.5 DUI bicycle.
40305 **OFFENSE BY NONRESIDENT**, no satisfactory ID and an address within State where he can be located, he may be taken immediately before magistrate when arrested for VC violation while driving a motor vehicle.
M 40504b **SIGN FALSE/FICTITIOUS NAME** citation.

LOS ANGELES MUNICIPAL CODE (L.A.M.C.)

(Cite on Traffic. Notice-To-Appear)

- M 45.03a **CURFEW VIOLATION** (17 yrs. and under. See Code for specifics.)
M 45.04a **TRUANCY, JUV SUBJECT TO COMPULSORY EDUCATION** (See Code for specifics.)
I 56.15(1) **BICYCLE, UNICYCLE, SKATEBOARD, CART, WAGON, WHEELCHAIR, ROLLERSKATES** on sidewalk w/ wanton disregard for safety.
I (2) Prohibited on Ocean Front Walk btwn Marine St. and Washington Bl.

INFRACTIONS ARE CORRECTABLE WHEN PRECEDED BY (C)

LOS ANGELES MUNICIPAL CODE (L.A.M.C.) - CONTINUED

I	56.15.1	SKATEBOARD defined., must be ridden standing, obey all traffic controls, yield to other vehs, shall not operate recklessly, attach to or be towed by other veh.
I	63.44B16	DRIVING VEHICLE ON OTHER THAN ROADS PROVIDED (parks).
I	63.44J1	DRIVING VEHICLE ON FISHING PIER IN PARK.
I	63.44K10	NO SPEED GREATER THAN 10 MPH IN PUBLIC PARKING LOT.
I	80.02	WILLFULLY FAIL OR REFUSE TO COMPLY WITH ANY LAWFUL ORDER, DIRECTION, OR SIGNAL OF A POLICE OFFICER. (Traffic regulations only).
I	80.26	DRIVING THRU FUNERAL PROCESSION.
I	80.30	DRIVING OVER FRESH PAVEMENT OR PAINT (Sign required, surface street only).
I	80.30.1b	FAILURE TO YIELD RIGHT OF WAY TO VEHICLE BACKING TO ENTER PARKING SPACE. (within 10 ft.).
I	80.31a	VEHS. ON PRIVATE PROPERTY , open to public for veh. use and not subject to CVC (Unsafe Speed).
	80.31b	VEHS. ON PRIVATE PROPERTY , open to public for veh. use and not subject to CVC. (Speed contest without written permission.)
M	80.36.b	OPERATING VEH ON STREET CLOSED W/ POSTED SIGNS, BARRIERS, OR STANCHIONS
I	80.36.1a	VEHICLE OVER 6,000 LBS. GROSS PROHIBITED (sign posted, "excluding" pickup or delivery). SEE CODE FOR SPECIFICS. NOTE: This section may be charged as a Misdemeanor IF the violator has been convicted of three or more violations of the California Vehicle Code (excluding pedestrian violations) or of 80.36.1a LAMC within a 12-month period. (Must include detailed narrative regarding prior violations.)
I	80.36.3	TRUCKS IDLING DISTURBING PERSONS IN SLEEPING QUARTERS IN ANY DWELLING HOTEL OR APARTMENT OR OTHER PLACE OF RESIDENCE WHILE PARKED OR STANDING ON A PUBLIC STREET EARLIER THAN 6:30 A.M. (See Code for exceptions.)
I	80.36.4	DRIVING IN FLOOD CONTROL CHANNEL (must be posted).
I	80.36.5	TRUCK & TRAILER OVER 6000 LBS. GROSS ON OLYMPIC BLVD. (See Code for specific locations covered. Except pickup or delivery.)
I	80.36.7	MTA BUS LANE VIOLATION.
I	80.36.10c	CURSING PROHIBITED (See Code for specifics.)
I	86.01	BLVD. STOP SIGN IN PARK , fail to stop.
I	86.02a	SPEED IN PARK , faster than reasonable or prudent & in no event greater than 25 MPH. (See Code for specifics.)
I	86.06a	DRIVING OFF ROADWAY IN PARK.
I	86.07	YIELD RIGHT OF WAY TO PED. IN X-WALK (park).
I	89.02	BASIC SPEED (airport).
I	89.03	MAXIMUM SPEED (airport).
I	89.05	STOP SIGN (airport).
M	89.13	NO DRIVER'S LICENSE (airport).
I	89.15	YIELD RIGHT OF WAY TO EMERGENCY VEHICLE (airport).
I	89.49.c1	RED TRI-LIGHT SIGNAL (airport).

LOS ANGELES MUNICIPAL CODE (L.A.M.C.) (Cite on a Non-Traffic Notice-to Appear "RFC" or Administrative Citation Enforcement "ACE")

M	41.18(a)	STREET/SIDEWALK - LOITERING (STANDING) - To occupy with either, him/herself, or w/ his/her possessions, on public sidewalk; and <u>prevented</u> person seeking to pass on sidewalk from doing so w/o moving completely off sidewalk into adjacent street/landscaping. Note: Must be community member generated complaint. Include PR's name, address, etc. Sidewalk must be completely blocked, and suspect must have been previously warned of violation. (Potential interference is not sufficient).
M	41.18(d)	STREET/SIDEWALK-LOITERING (SITTING) - No person shall sit, lie or sleep in or upon any street, sidewalk or other public way. Include PR's name & address, and <u>photo</u> of crime in progress.
M	41.27(c)	DRINKING IN PUBLIC - Drinking alcoholic beverage upon any street, sidewalk, or public area. Shall not use "in public place" or "in public view." Must describe specific location where violator was observed drinking (i.e., articulate street, sidewalk, or park).
M	42.13(B)	STREET SALES OF GOODS - (Not food) - Sales of goods or non-food merchandise on street/sidewalk without a permit (effective 01/01/20).

L.A.M.C. CONTINUED
(Cite on a Non-Traffic Notice-to Appear "RFC")

- M 47.15A(1) **KNOWINGLY PRESENT AS SPECTATOR AT SPEED CONTEST** (Requires proof of intent. See Code for specifics.) **Adults must be arrested & may be RFC'D from station.** *May cite juveniles on a Traffic NTA.
- M 47.15A(2) **KNOWINGLY PRESENT AS SPECTATOR WHERE PREP FOR SPEED CONTEST ARE BEING MADE** - (Requires proof of intent. See Code for specifics.) **Adults must be arrested - may be RFC'D from station.** *May cite juveniles Traffic NTA.
- M 56.08(e)(1) **STREET/SIDEWALK OBSTRUCTION** - Persons in control of premises maintaining obstacle on street or sidewalk or obstacle interfering w/ free passage of peds on sidewalk or vehicles on street.
- M 57.4908.8 **RESTRICTED ENTRY IN VERY HIGH FIRE HAZARD SEVERITY ZONES.** (See Code of applications subsections.)
- M 62.80(a) **DRAINAGE OR WATER INTO STREETS** - damaging street, interfering with or a hazard to public travel.
- M 85.01(a) **REPAIRING VEHICLE IN STREET** - (except emergency).
- M 114.02 **UNREASONABLE OPERATION OF MOTOR VEH** - public or private property, unreasonable noise (See Code).

LOS ANGELES MUNICIPAL CODE (L.A.M.C.)
[Cite on an Absentee Citation (parking)]

- 80.73a2A3i **ILLEGAL PUSH CART VENDING WITHIN 100 FEET OF ANY I/S.** (**PARKING CITATION ONLY**) \$68.00 fine.
- 80.73a2A4i **ILLEGAL PUSH CART VENDING WITHIN 200 FEET OF SPECIFIED PARKS** (Balboa, Banning, Robert Burns, MacArthur, specific parts of Griffith Park - see code) (**PARKING CITATION ONLY**) \$68.00 fine.
- 80.73a2A4ii **ILLEGAL PUSH CART VENDING WITHIN IN 200 FEET OF FREEWAY ON/OFF RAMP.** (**PARKING CITATION ONLY**) \$68.00 fine.
- 80.73a2A5 **ILLEGAL PUSH CART VENDING WITHIN 500 FEET OF SCHOOL** (**PARKING CITATION ONLY**) \$68.00 fine.
- 80.73a2F **CATERING TRUCK REMAINING PARKED AND DISPENSING FOOD IN RESIDENTIAL LOCATION OR WITHIN 1/2 MILE RADIUS FOR MORE THAN 30 MINUTES TOTAL** (**PARKING CITATION ONLY**) \$68.00 fine.
- 85.01b **PARKING VEHICLE ON STREET FOR PURPOSE OF MAKING REPAIRS.** (**PARKING CITATION ONLY**) \$53.00 fine
- 86.06b **STOPPING, STANDING, OR PARKING VEHICLE IN PROHIBITED AREAS OF PARK.** (**PARKING CITATION ONLY**) \$58.00 fine

MOPEDS (CALIFORNIA VEHICLE CODE)

DEFINITION: A moped must have operating pedals (unless it's electric), automatic transmission and motor less than 2 horse-power and not able to exceed 30 mph on level ground. If no pedals or is faster than 30 mph, it becomes a motorcycle or motor driven cycle and subject to all M/C sections. All rules of the road apply to the operation of mopeds. Special sections are as follows: items marked with 'C' are correctable.)

INFRACTIONS ARE CORRECTABLE WHEN PRECEDED BY (C)

- I (C) 5030 **MOPED REQ'D TO DISPLAY SPECIAL PLATE WHEN ISSUED.**
- I (C) 5035 **MOPED SHALL NOT USE PLATE ASSIGNED TO OTHER MOPED. TRANSFER OF OWNERSHIP MUST BE COMPLETED WITHIN 10 DAYS.**
- I (C) 5037a **MOPED SOLD PRIOR TO 7-1-81 ON HWY W/O SPECIAL PLATE.**
- M 12500a **NO VALID DRIVER'S LIC (ANY CLASS).** Permit OK if no psgrs, not during darkness and no fwy (12509 VC). When being human powered, no d/l req'd.
- I 16028a **FINANCIAL RESPONSIBILITY** driver/owner must provide proof.
- I 21203 **MOPEDS CANNOT HITCH RIDES ON OTHER VEH.**
- I 21207.5 **NO MOPEDS ON BIKE PATH, TRAIL, BIKEWAY OR BIKELANE** unless it is adjacent to rdwy or permitted by ordinance.
- I 21209a **REASONABLE SPEED & DUE CARE AND CAUTION** for bicyclists in bicycle lane.
- I 21461a **MOPED ON FWY W/ SIGNS PROHIBITING.**
- I 23135 **MOPED MODIFIED SO IT DOES NOT CONFORM TO 406 VC.**
- I 24015a **REQ'D EQUIP—LAMPS, REFLECTORS, BRAKES ETC.** or use the appropriate VC sections.
- I (C) 24015b **EQUIP W/ MIRROR, HORN AND MUFFLER** as req'd in sections 26709, 27000, and 27150 VC.
- I 27800 **PASSENGER MUST HAVE SEAT DESIGNED FOR THAT USE** Must be securely attached and have foot-pegs for the passenger (cite driver-correctable). Pass must use foot-pegs while veh is in motion.

MOTORIZED SCOOTERS (407.5a CVC)

DEFINITION: Any two-wheeled device w/ handlebars, designed to be stood or sat upon by operator and powered by electric motor capable of propelling device w/ or w/o human propulsion. Does not include motorcycle (400 CVC), motor-driven cycle (405 CVC), motorized bicycle/ moped 1406 CVC). Not subject to CVC provisions relating to lic, reg, lic plts, financial responsibility.

- M 21221.5 **OPERATING UNDER THE INFLUENCE**, motorized scooter upon hwy while under the influence of any alcoholic beverage and/or drug.

MOTORIZED SCOOTERS CONTINUED

INFRACTIONS ARE CORRECTABLE WHEN PRECEDED BY (C)	I (C) 21223a1	MUST HAVE WHITE LIGHT EMITTING TO FRONT , operated on hwy during darkness illuminating at least 300 ft to frt & sides. (Note: A lamp or lamp combination, emitting a white light attached to the operator and visible for a distance of 300 feet in front and to the sides may be used in lieu of a headlamp.)
	I (C) 21223a2	MUST HAVE RED REFLECTOR VISIBLE 500' TO REAR , operated on hwy during darkness. (NOTE: A red reflector, or reflectorized material meeting requirements of Section 25500 CVC, attached to operator and visible from a distance of 500 feet to the rear may be used in lieu of installed red reflectors.)
	I (C) 21223a3	MUST HAVE WHITE OR YELLOW REFLECTOR ON EACH SIDE operated on hwy during darkness, visible from a distance of 200 feet.
	I 21224	EXEMPT FROM REGISTRATION AND LICENSE PLATE.
	I 21226b	MUFFLER REQ'D FOR GAS POWERED SCOOTERS.
	I 21226d	MODIFIED MUFFLER to emit excessive sound.
	I (C) 21228a	FAILURE TO RIDE AS PRACTICAL TO THE RIGHT HAND CURB OR RIGHT EDGE OF ROADWAY.
	I 21229a	FAILURE TO RIDE WITHIN AN ESTABLISHED BICYCLE LANE
	I 21229b	EXITING BICYCLE LANE WHEN UNSAFE operator must wait until safe to exit bicycle lane.
	I (C) 21235a	MUST BE EQUIPPED WITH A BRAKE.
	I 21235b	SHALL NOT OPERATE ON A HIGHWAY with a posted speed limit in excess of 25 miles per hour (MPH) unless operated in a bicycle lane.
	I 21235c	OPERATING WITHOUT USE OF A BICYCLE HELMET (UNDER 18).
	I 21235d	OPERATOR A MOTORIZED SCOOTER W/O VALID DRIVER LIC OR INSTRUCTION PERMIT.
	I 21235e	NO PASSENGERS.
	I 21235f	MUST HAVE AT LEAST ONE HAND ON HANDLE BARS while carrying packages.
	I 21235g	PROHIBITING OPERATION ON A SIDEWALK.
	I 21235h	HANDLE BAR GRIP AT/BELOW LEVEL OF SHOULDERS.
	I 21235i	MUST NOT PARK BLOCKING SIDEWALK.
	I 21235j	MUST NOT HITCH RIDE ON OTHER VEHS.
	I 22411	OPERATION AT A SPEED IN EXCESS OF 15 MPH.
M	21296a	OPERATING UNDER THE INFLUENCE , electrically motorized board upon hwy while under the influence of any alcoholic bev and/or drug.
I	63.44o1	(LAMC SECTION) SHALL NOT OPERATE MOTORIZED SCOOTER ON VENICE BOARD WALK OR BIKE PATH.

MOTORCYCLE VIOLATIONS

I	12500b	OPERATOR'S LICENSE Must have Class M. (If no valid D.L. in possession, cite 12500a, as a misd.)
I	27801b	HANDLE BAR HEIGHT when driver's hands are upon handlebar grips, and driver is seated, hands are no to be above shoulder height.
I (C)	26709a	MIRROR One required, able to see 200 ft to the rear.
I (C)	27150a	MUFFLERS Required - not loud or with bypass.
I	27151a	EXHAUST SYSTEMS , modified to amplify or increase noise.
I (C)	27152	MUFFLERS . Shall not be directed to the side of vehicle between 2 feet and 11 feet above the ground.
I (C)	27153	MUFFLERS . Shall not emit flame, smoke, oil, gas, or fuel residue.
I (C)	28051	ODOMETER . Not required but if installed, unlawful to disconnect.
I (C)	27155	GAS CAP . Gas tank must be covered with non-combustible cap.
I	27800	PASSENGER EQUIPMENT . Passenger must sit to the rear, seat & foot pegs req'd & securely attached. Rider must have feet on pegs or ride in sidecar attached to motorcycle designed for carrying passenger.
I (C)	5200b	LICENSE PLATE . One required attached to rear.
I (C)	5201a	LIC PLATE . Securely attached, clean, visible, 12"-60" above ground, oriented to be read left to right.
I (C)	5201c	LIC PLATE COVER No covering material that impairs visibility.
I (C)	24601	LICENSE PLATE LIGHT . White and visible from distance of 50 ft.
I (C)	27000a	HORN . Req'd, must not be harsh but must be audible from 200 feet.
I (C)	24008	TOO LOW . Veh mod'd to make any part of veh below wheel rim height.
I (C)	38020	OFF HIGHWAY VEHICLE STICKER . Motorcycles, dune-buggies, etc., operated on public lands must have O.H.V. sticker. Mfg'd after 8-1-74, O.H.V. transported/left standing on private or public property w/o O.H.V. sticker must have evidence of reg for the current year.
M	10750a	ALTERING OR CHANGING VEHICLE ID NUMBERS . No person shall intentionally destroy, deface, vehicle identification number without written authorization from D.M.V.
M	10751a	ALTERED NUMBER VEHICLE . No person shall knowingly buy, sell, receive, dispose of, offer for sale, or have in possession any vehicle with altered ID number. IMPOUND UNDER THIS SECTION.
I (C)	4454a	REGISTRATION . Must be with vehicle.

MOTORCYCLE VIOLATIONS CONTINUED

I	22502a	CURB PARKING. One wheel or fender must touch curb or rt hand edge (Pkg Cite Only).
I	26311a	BRAKES. One req. each wheel if manufactured after 1966.
I	27461	REGROOVED TIRES, illegal to have tire with tread burned or recut.
I (C)	25650	HEADLAMPS. Every motorcycle during darkness shall be equipped with at least one and not more than two lighted headlamps.
I (C)	24410b	SINGLE BEAM. Vehicles sold prior to September, 1940, may have single beam, must reveal persons at 200 feet.
I (C)	24406	MULTI-BEAM. All vehicles manufactured after 1940 must be multi-beamed and must be able to be selected at will.
I (C)	24407a	HIGH BEAM. Must reveal persons/other vehs. at 350 feet.
I (C)	24407b	LOW BEAM. Must reveal persons/other vehs. at 100 feet.
I (C)	24408a	BEAM INDICATOR. Every new motor vehicle registered after 1-1-40, which has multi-beam headlamps shall be equipped with beam indicator.
I (C)	24408b	POSITION OF INDICATOR. Indicator must be red or amber, no glare, shall not show to the front or side of the vehicle.
I (C)	24600a	TAIL-LAMPS. Must have at least one.
I (C)	25251.2	HEADLIGHT FLASHER, not to be used during darkness.
I (C)	24951b4	TURN SIGNALS. Req'd. if 1st registered after 1-1-73.
I	27803a	DRIVER & PASS wear M/C helmet when operating M/C.
I	27803b	HELMETS REQUIRED, for M/C; or Moped driver or permitting passenger to ride w/o helmet.
I	27803c	HELMETS REQUIRED, for M/C or Moped passenger or passenger permitting driver to ride w/o helmet.

VEHICLE THEFT LAWS

F	182 PC	CONSPIRACY 2 or more conspire to commit any crime.
F	215 PC	CARJACKING.
M	466.7 PC	POSSESSION OF VEH KEYS WITHOUT OWNER'S CONSENT.
M	466.9 PC	POSSESSION OF CODE GRABBING DEVICE.
F	496a PC	RECEIVING STOLEN PROPERTY knowingly receive, possess, sell or conceal (value >\$950.is felony, <\$950 is misd.).
F	548a PC	INSURANCE FRAUD injure, destroy, hide insured property with intent to defraud.
M	4461a VC	REGISTRATION/LICENSE PLATE/REGISTRATION TABS- lend or allow improper use.
M	4462b VC	PRESENT FALSE REGISTRATION TO POLICE OFFICER.
M	4462.5 VC	COMMIT 4462c VC WITH INTENT TO AVOID DMV FEES.
F	4463a1 VC	ALTER, FORGE, COUNTERFEIT: license plate, registration card, or permit.
M	4463.5 VC	LICENSE PLATE FACSIMILE unlawful to manufacture.
M	10501a VC	FALSE REPORT OF VEHICLE THEFT.
M	10750a VC	ALTERING, DEFACING, REPLACING VIN or secondary ID (engine, trans, chassis etc.).
M	10751a VC	BUY, SELL, POSSESS VEH OR PARTS w/ altered VIN or other ID number.
M	10752a VC	FRAUDULENT ACQUISITION OR DISPOSITION OF VIN plate or secondary ID, includes counterfeit.
M	10752b VC	FRAUDULENT ACQUISITION OR DISPOSITION OF replacement VIN or secondary ID issued by DMV or CHP, includes counterfeit.
F	10801 VC	CHOP SHOP own or operate.
M	10802 VC	ALTER, DESTROY, DEFACE, FORGE VIN.
F	10803a VC	BUY, SELL, POSSESS veh or parts with altered ID numbers.
F	10803b VC	BUYS, SELL, POSSESS MORE THAN ONE vehicle or parts with altered ID numbers.
F	10851a VC	VEHICLE THEFT driving w/o owner's consent.
M	10852 VC	VEHICLE TAMPERING.
M	10853 VC	MALICIOUS MISCHIEF W/ UNATTENDED VEHICLE tampering w/ mechanism or set in motion.
M	10854 VC	STORED VEHICLE unlawful to use or alter by keeper w/o owner's consent.
I/M	11500(a)(3) VC	CATALYTIC CONVERTER unlawful possession (see Code for citing guidelines)

JUVENILE CITATIONS

The following violations may be issued to violators under 18 years of age and on a Traffic Notice-To-Appear.

Authority Section 256 Welfare & Institutions Code (WIC)

California Penal Code (PC)

M	148a	Resisting a Peace Officer in course of their duty.
M	242	Battery.
M	243b	Battery on a Peace Officer.
M	243.2	Battery on School or Park Grounds.
M	303a	Loitering to obtain alcohol.
M/I	330	Illicit gaming. (19.8 PC infraction)
M	369i	Trespassing on railroad property.
M	374.4a	Littering.
M	402	Interfere at scene of traffic collision.
M	415(1-3)	Disturbing the peace- fighting in public (19.8 PC infraction).
M	459.5	Shoplifting
M	484	Theft (19.8 PC infraction).
M	485	Keeping lost property when owner is identifiable.
M	490.1(a)	Petty theft less than \$50.00.
M	502c,6,7,8	Unauthorized computer access.
M	555	Trespass posted property (19.8 PC infraction).
M	555.2	Loitering in vicinity of posted property.
M	594a1	Vandalism-Defacing with graffiti or other inscribed material.
M	594a2	Vandalism-Damages.
M	594a3	Vandalism-Destroys.
M	594.1b	Purchasing etching cream or aerosol paint capable of defacing property.
M	594.1d	Possession of etching cream/aerosol paint in any posted public facility, park, playground, swimming pool, beach, or recreational area <u>(does not include highway, street, or alley)</u> .
M	594.1e1	Possession of etching cream or aerosol container of paint for purpose of defacing property. (Under 18, on highway, alley, or public place, in veh or not).
M	594.2a	Possession of vandalism tools.
M	602m	(Trespass) Enter or occupy property or structure w/o permission.
M	602n	(Trespass) Drive on private property.
M	602.6	Entry or loitering on closed fair grounds.
M	602.8a	Entering fenced property without permission.
M	640(a)	Use of false coins in coin machines.
I	640b(1-10)	Bus fare evasion, disturbance (see code).
I	640.5a1	Graffiti (damage to interior or exterior of public transportation <\$250.00).
I	640.6a1	Graffiti (damage to private property, less than \$250.00).
M	647(d)	Loitering in or about any toilet open to the public, to commit lewd acts.
M	647(e)	Lodging in any building, structure, vehicle, or place, whether public/private w/o permission of owner or person entitled to possession or control of it.
M	647(f)	Intoxicated In public [See 41.27(c) & (d) LAMC].
M	647(h)	Loiter, prowl, or wander upon private property.
M	647c	Obstruct sidewalk or street.
M	653b(a)	Loitering at schools and other places attended by children.

Business & Professions Code (B&P)

M	25658(b)	Minor purchasing or consuming alcoholic beverage.
I	25658.5(a)	Minor attempting to purchase alcoholic beverage.
M	25661(a)	Minor using or possessing false ID.
M	25662(a)	Minor possessing alcoholic beverage.

Health & Safety Code (H&S)

M	11350	Possession of controlled substance (see page 13 for category).
I	11357(b)(1)	Possession of not more than 28.5 grams cannabis.
M	11357(d)	Minor possession of cannabis on school grounds.
M	11532(a)	Loiter as lookout or sell narcotics, etc.
M	11359	Possession of marijuana for sales.
M	11364	Possession of drug paraphernalia.
M	11377	Possession of controlled substance (see page 13 for category).

All of the above sections are Non-Correctable. The court dates shall be issued utilizing the Citation Guide (Form 16.65.00). When a juvenile is cited for a Vehicle Code infraction or a Vehicle Code Misdemeanor, officers shall cite the juvenile violator to the adult traffic court location for the area of violation. When a juvenile is cited for all other non-traffic violations, check the "To Be Notified" box. Do Not write in the bar code area.

Narcotic and Dangerous Drug Charging Chart						
Type of Drug	SC	INFLUENCE	POSSES- SION	POSSES- SION FOR SALE	SELL/ TRANS/ OFFER/ GIVE	FURNISH TO MINOR
CNS STIMULANTS						
AMPHETAMINES	II	11550a HS-M	11377HS-M	11378 HS-F	11379 HS-F	11380 HS-F
METHAMPHETA- MINE	II	11550a HS-M	11377HS-M	11379 HS-F	11380 HS-F	11381 HS-F
COCAINE HCL	II	11550a HS-M	11350 HS-M	11351 HS-F	11352 HS-F	11353 HS-F
COCAINE BASE	I	11550a HS-M	11351 HS-M	11351.5 HS- F	11352 HS-F	11353 HS-F
RITALIN (METHYLPHENID ATE)	II	647f PC-M	11377 HS-M	11378 HS-F	11379 HS-F	11380 HS-F
CYLERT (PEMOLINE)	IV	647f PC-M	11375b2 HS- M	11375 HS-M/ F	11375 HS-M/ F	11380 HS-F
BATHSALTS (METHYLENEDIO XYPYROVALER- ON, MDPV)	I	11375.5B HS-I 46.20B LAMC-M	11375.5B HS- I 46.20B LAMC-M	11375.5B HS -I 46.20B LAMC-M	11375.5b HS -I 46.2b LAMC-M	11380 HS-F
NARCOTIC ANALGESICS						
HEROIN	I	11550A HS-M	11350 HS-M	11351 HS-F	11352 HS-F	11353 HS-F
CODEINE	II/III	11550A HS-M	11351 HS-M	11351 HS-F	11352 HS-F	11353 HS-F
VICODIN (HYDROCODONE)	II	11550A HS-M	11352 HS-M	11351 HS-F	11352 HS-F	11353 HS-F
METHADONE (DOLOPHINE)	II	11550A HS-M	11353 HS-M	11351 HS-F	11352 HS-F	11353 HS-F
FENTANYL	II	11550A HS-M	11354 HS-M	11351 HS-F	11352 HS-F	11353 HS-F
DEMEROL (PETHIDINE/ MEPERIDINE)	II	11550A HS-M	11355 HS-M	11351 HS-F	11352 HS-F	11353 HS-F
OXYCODONE/ OXYMORPHONE	II	11550A HS-M	11356 HS-M	11351 HS-F	11352 HS-F	11353 HS-F
DILAUDID/MSC OPIATES	I/II	11550A HS-M	11357 HS-M	11351 HS-F	11352 HS-F	11353 HS-F
SUBOXONE (BUPRENOPHINE)	III	11550A HS-M	11358 HS-M	11351 HS-F	11352 HS-F	11353 HS-F
PCP, HALLUCINOGENS and INHALANTS						
PCP & ANALOGS (PHENCYCLIDINE)	I/II	11550A HS-M	11377 HS-M	11378.5HS-F	11379.5 HS- F	11380.5 HS- F
KETAMINE	III	647f PC-M	11377a HS-M	11379.2 HS- M/F	11379.5 HS- F	11380 HS-F
DIMETHYLTRYP- TAMINE (DMT)	I	647f PC-M	11377a HS-M	11378 HS-F	11379 HS-F	11380 HS-F
LSD (LYSERGIC ACID DIETHYLA- MIDE)	I	647f PC-M	11377 HS-F	11378 HS-F	11379 HS-F	11380 HS-F
PEYOTE & MES- CALINE	I	11550a HS-M	11350 HS-M	11351 HS-F	11352 HS-F	11353 HS-F
MUSHROOMS (PSILOCYBIN/ PSILOCYN)	I	647f PC-M	11377 HS-M	11378 HS-F	11379 HS-F	11380 HS-F
ECSTASY (MDMA)	I	11550a HS-M	11377a HS-M	11378 HS-F	11379 HS-F	11380 HS-F
TOLUENE (PAINT, GLUE)	NA	381a PC-M	381a PC-M	381a PC-M	4059 BP-M	380a PC-M
NITROUS OXIDE	NA	381b PC-M	381b PC-M	381b PC-M	11352.1b H&S-M	381c PC-M
SALVIA DIVINORUM	NA	647f PC-M				4336 BP-F 381C PC-M

CANNABIS						
Type of Drug	SC	INFLUENCE	POSSESSION	POSSESSION FOR SALE	SELL/TRANS/OFFER/GIVE	FURNISH TO MINOR
21 yrs & ↑: <u><1 oz</u> (28.5 g/g or 8 g/g concentrated)	I	647f PC-M	No Crime	11359b/c HS-M/F (See 11359c for conditions)	11360b HS-I (not including concentrated)	11360a2 HS-M (18 yrs & ↑) 11360a3c HS-F (< 18 yrs) 11361b HS-F (14 - 18 yrs)
18-21 YRS: <u><1 oz</u> (28.5 g/g or 8 g/g concentrated)	I	647f PC-M	11357a2 HS-I	11359b/c HS-M/F (See 11359c for conditions)	11360b HS-I (not including concentrated)	11360a2 HS-M (18 yrs & ↑) 11360a3c HS-F (< 18 yrs) 11361b HS-F (14 - 18 yrs)
21 yrs & ↑: <u><1 oz</u> (28.5 g/g or 8 g/g concentrated)	I	647f PC-M	11357b2 HS-M	11359b/c HS-M/F (See 11359c for conditions)	11360a2/a3 HS-I (See 11360a3 HS for conditions)	11360a2 HS-M (18 yrs & ↑) 11360a3c HS-F (< 18 YRS) 11361b HS-F (14 - 18 yrs)
18-21 YRS: <u>> 1 oz</u> (28.5 g/g or 8 g/g concentrated)	I	647f PC-M	11357b2 HS-M	11359b/c HS-M/F (See 11359c for conditions)	11360a2/a3 HS-I (See 11360a3 HS for conditions)	11360a2 HS-M (18 yrs & ↑) 11360a3c HS-F (< 18 yrs) 11361b HS-F (14 - 18 yrs)
< 18 yrs	I	647f PC-M	11357b2 HS-I (up to 1 oz or 4 gg concentrated) 11357b1 HS-I (>1 oz or 4 gg concentrate)	11359A HS-I	11360a1 HS-I	11360a1 HS-I
Various Cannabis laws		Smoking/ Ingesting in Public –any age: 11362.3a1 HS - I	Smoking/ Ingesting where smoking prohibited: 11362.3a2 HS-I	Smoking/ Ingesting W/I 1000 FT of: school, day care/ youth center w/ children present: 11362.3a3 HS-I	<u>Cultivate <6 plants:</u> >21 YRS - no crime. 8-21 yrs 11358b HS - I. <18YRS yrs 11358a3 HS - I	<u>Cultivate >6 plants:</u> 18 yrs & ↑ 11358cd HS-M/F <18yrs 11358a HS- I
Cannabis & Driving		Possess <1oz (not concentrated) in veh: 23222b VC-I	DUI: 23152f VC - M (drugs only) 23152g VC - M (drugs & alcohol)	Possess open container or package while driving/ riding in veh: 11362.3a4 HS-I	Smoke/ ingest cannabis or cannabis product while driving: 11362.3a7 HS-I	Smoke/ ingest cannabis or cannabis product while passenger of veh: 11362.3a8 HS-I
Spice	I	11357.5b HS - I/M & 647f PC - M	11357.5b HS - I/M	11357.5a HS - I/M	11357.5a HS - M	11357.5a HS - M

MISC DRUG LAW, DISPERSAL ORDER

MISCELLANEOUS DRUG LAWS

M	11173a HS	No person shall obtain/attempt any controlled substance by fraud, deceit or misrepresentation.
M	11173b HS	Give false statement for a prescription.
M	11173d HS	Place false/forged label on container containing controlled drug.
M	11357.5a HS	Furnishing synthetic, cannabinoid or derivative.
I	11362.3a4 HS	Cannabis, personal possession of, open container of cannabis or cannabis product while riding as passenger or operator of motor veh, boat, vessel, aircraft, or other veh used as transportation.
M	11364a HS	Possession of paraphernalia for use of narcotic drug-i.e., heroin, morphine, dilaudid, opium, demerol, codeine paraphernalia-opium pipe, syringe (marijuana not included).
M	11365 HS	Unlawful to visit or to be in any room or place where any narcotics are being used with knowledge (marijuana not included).
F/M	11366 HS	Every person who opens or maintains any place for the purpose of unlawfully selling, giving away, or using any type of narcotic drug.
F/M	11390 HS	Cultivating halluc. mushrooms.
F/M	11391 HS	Sale of halluc. mushrooms.
M	11470 HS	Forfeiture of property (notify Gang and Narcotics Division).
M	11550a HS	No person shall be under the influence of any controlled substance; heroin, morphine, dilaudid, cocaine, PCP (Phencyclidine), GHB (Gamma Hydroxybutyric Acid), LSD (Lysergic Acid Diethylamide).
M	647f PC	Under the influence or unable to care for self or safety of others [i.e., liquors, any drug, toluene, LSD, MDMA (ecstasy)].

DISPERSAL ORDER

"I am **(officer's name and rank)**, a police officer for the City of Los Angeles. I hereby declare this to be an unlawful assembly and, in the name of the people of the State of California, command all those assembled at **(give specific location, for example, the area bounded by Main Street on the east, Spring Street on the west, City Hall Steps on the north, and the south sidewalk of First Street on the south)** to immediately disperse, which means to break up this assembly. If you do not do so, you may be arrested or subject to other police action. Other police action may include the use of less lethal munitions, which could cause significant risk of serious injury to those who remain. Section 409 of the Penal Code prohibits remaining present at an unlawful assembly. If you remain in the area which was just described, regardless of your purpose in remaining, you will be in violation of Section 409. The following routes of dispersal are available: **(give the most convenient route(s) of dispersal)** You have **(a reasonable amount of time - take into consideration the number of participants, location of the event and the number of exit routes)** to disperse."

SPANISH TRANSLATION OF DISPERSAL ORDER

"Soy **(officer's name and rank)**, oficial de policia de la Ciudad de Los Angeles. Por la presente declaro que esta reunion es ilegal y en nombre del pueblo del Estado de California ordeno que todas las personas reunidas en **(give specific location, for example, the area bounded by Main Street on the east, Spring Street on the west, City Hall Steps on the north, and the south sidewalk of First Street on the south)** se dispersen inmediatamente. De lo contrario seran arrestadas o estaran sujeto a otras acciones policiacas. Otros acciones policiacas pueden incluir el use de municiones de menos lethal, el cual puede causar riesgo significativo de heridas serias a los que permanecen. La Seccion 409 delCodigo Penal prohíbe permanecer en una reunion ilegal. Si usted/ustedes pemanecen en las areas mencionadas, sin importar el proposito de su permanencia, usted/ustedes estaran violando la seccion 409 delCodigo Penal de California. Las rutas que se pueden usar para disperarse son las siguientes: **(give the most convenient route(s) of dispersal)** Uds tienen **(a reasonable amount of time - take into consideration the number of participants, location of the event and the number of exit routes)** minutos para dispersarse."

VEHICLE IDENTIFICATION NUMBER

Since 1954, American automobile manufacturers have used a Vehicle Identification Number (VIN) that describes the vehicle for identification purposes.

Beginning in 1970, all passenger cars sold in the United States were assembled with VIN plates attached to the left side of the dash or instrument panel and are visible through the windshield. There is only one exception to this rule. Prior to 1984, Chevrolet Corvette VIN plates were attached to the left side windshield post. Many imports also have the VIN plate affixed to the left side windshield post.

VEHICLE IDENTIFICATION NUMBER

The 4 most common locations

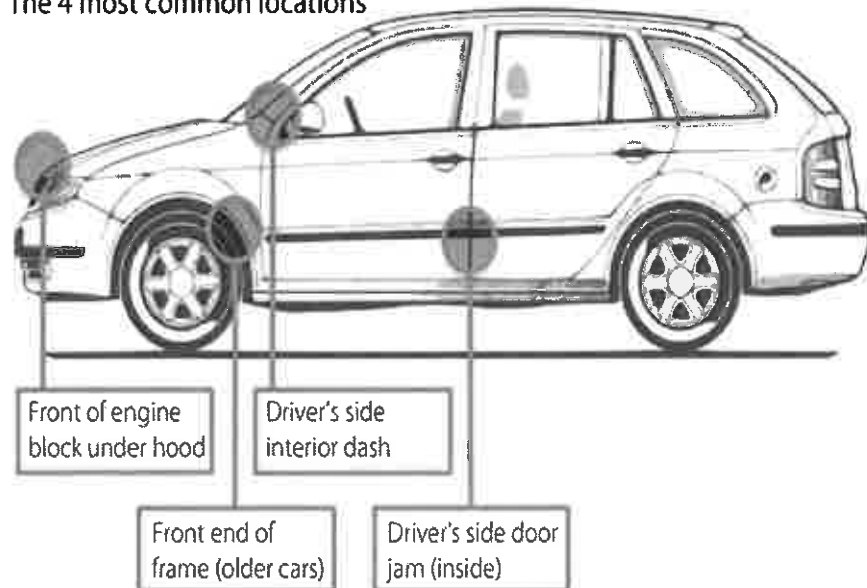

MOTORCYCLES

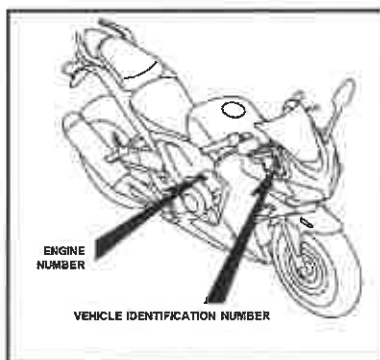

Motorcycle VIN will generally be stamped into the left or right side of the headstock or frame down-tube.

Motorcycles display a Federal Safety Certification Label containing the VIN and date of manufacture, which is attached to the headstock or frame. On some models, the complete VIN may be found only on the Federal Safety Certification Label.

An engine number will normally be stamped into a location on the left side, right side, top, or front of the crankcase. The engine number may or may not be identical to the frame VIN.

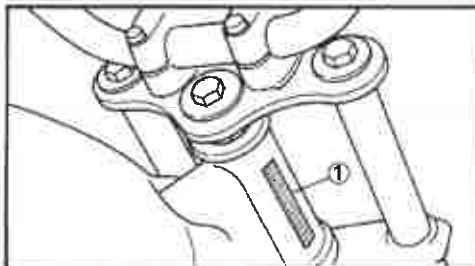

COMMERCIAL VEHICLES

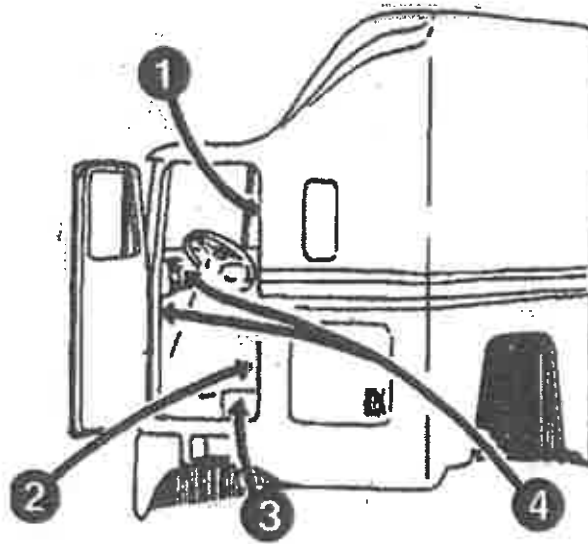

PUBLIC VIN LOCATIONS

1. Attached to inside of driver's door.
2. Attached to the door jam of edge of the door.
3. Attached to the base of the drivers seat.
4. Attached to the underside of the dashboard on the left side, or on the fire wall in the area of the clutch pedal.

Prior to 1981, no uniformity existed in the configuration of VIN utilized on truck-tractors. Often only the sequential portion of the VIN was reflected on invoices, registrations, and titles. Since the 1981 model year, truck-tractors have utilized the 17 character VIN, as have automobiles, trailers and motorcycles.

There is little consistency in the display of truck-tractor VIN. Some manufacturers attach a metal VIN plate, while others display the VIN on a mylar type label affixed to the interior of the cab. Most manufacturers stamp the VIN into other portions of the vehicle however, such stampings may not necessarily display the full VIN.

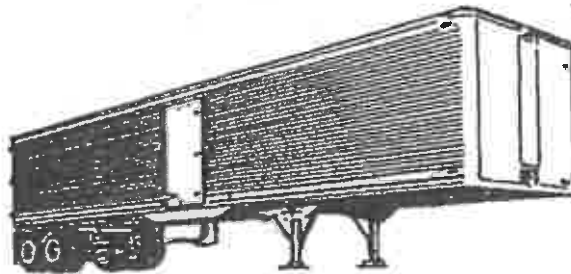

TRAILER IDENTIFICATION

Prior to 1981, no uniformity existed in the configuration or VIN utilized on trailers. Since the 1981 model year, trailers have utilized the 17 character VIN as have automobiles, commercial motor vehicles, and motorcycles.

Trailer vehicle identification numbers will normally be displayed on a metal plate attached to the front of the trailer, attached to the frame near the landing gear, or on the road side forward of the landing gear.

OFF ROAD EQUIPMENT



There is no uniform Product Identification Number (PIN) format. The industry is moving forward towards a standardized 17 character PIN format; however, no formal PIN configuration existed at the time of this VIN location guide printing.

The PIN is die-stamped into a metal plate and is attached with drive rivets, pop rivets, screws, or adhesive.

PINs are displayed in various locations depending on the manufacturer, year, make, and model of the product. Local dealers can offer assistance in locating the PIN and describing the method of attachment.

Most equipment will also possess serial plates for most major components, i.e., engine, transmission, and attachments. Caution should be taken when attempting to identify a product to insure that the PIN plate is located, not a component pad number plate.

The manufacturer's name and model number should be prominently displayed on the unit and should accompany request for shipping and assembly information. The model number becomes a significant identifier along with the PIN when requesting information through NICB.

BOATS

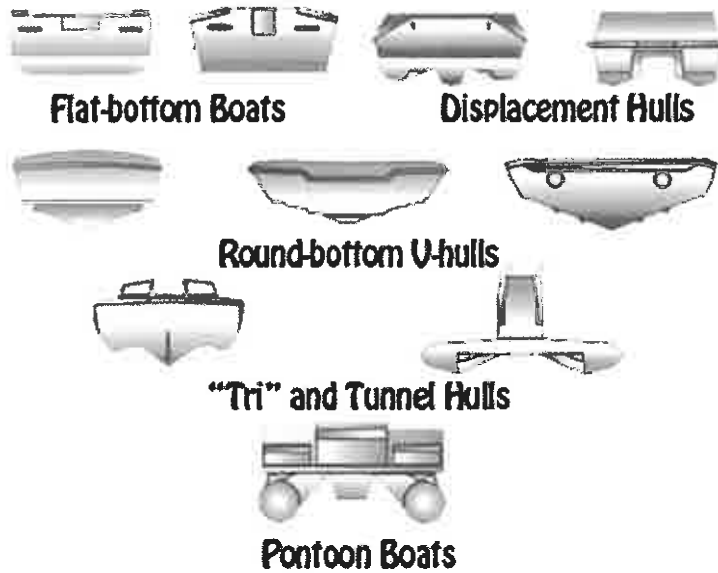

There was no uniform Hull Identification Number (HIN) format prior to 1972. The U.S. Coast Guard established a 12 character standardized HIN in 1972, followed by a slight format modification in 1984.

Back of Boat

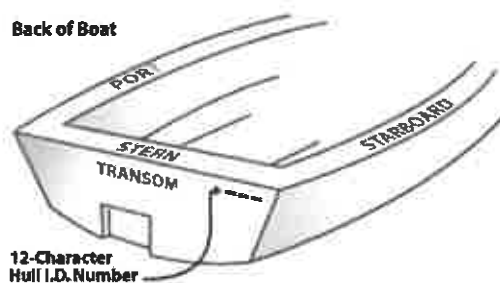

PEA46205M76A

PEA 46 205 M76 A

Manufacturer
Model
Hull Number
Model Year
Build Month

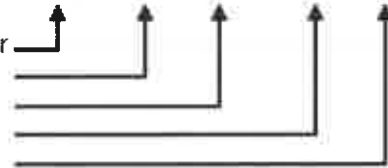

BLUE TAG (when VIN is missing)

Example of Replacement VIN Plate



Example VIN Plate for Special Construction/Custom Made Vehicle, trailers etc.



IMPOUND AUTHORITY

22651(c) VC Altered VIN

For any questions regarding VIN locations, vehicle thefts, chop-shops, cargo, container and big rig thefts, during office hours (0600 - 1600 hours, Monday - Friday), contact CCD at (818) 374-9420 or (213) 486-8430; and, during off hours, contact Department Operations Center at (213) 484-6700.

HAZARDOUS MATERIALS

First Responder

Use extreme caution when confronted with a possible contamination emergency!

FIRST RESPONSIBILITY - IDENTIFICATION OF MATERIAL. Identification of material is critical, but do not enter a suspected contamination area (Hot Zone/ Inner Perimeter) where there is a threat to safety.

Always wait for qualified personnel.

PLACARDS ON VEHICLES Placards are required by law on most vehicles transporting hazardous materials. They must be displayed on all four sides of the vehicle. The Placarding law has many exceptions so treat any incident with extreme caution until it is known that there are no hazardous materials involved.

There are several types of placards in use, however the basic colors used on the placards & labels (For boxes, drums, etc.) are uniform:

***ORANGE.** Explosives and blasting agents.

***RED.** Flammable & combustible material-solid, liquid or gas.

***WHITE.** Poisons, corrosive materials, and other chemicals which can present a severe health hazard.

***BLUE.** Materials which react violently upon contact with water, resulting in fire or intense heat and producing a steam-burn hazard.

***YELLOW.** Materials which react violently with other chemicals. They produce toxic &/or flammable gases through spontaneous combustion or can detonate if subjected to severe shock.

***GREEN.** Highly pressurized materials which can explode when exposed to intense heat.

"MULTICOLORED. Two or more types of hazardous.

In conjunction with basic colors, placards have a pictograph at the top, a hazard class number (1 thru 9) at the bottom, & the hazard class name in the center.

***POISON INHALATION HAZARD**

A poison placard, alone or in combination with any other placard, means there is a possibility of a poison inhalation hazard. Use extreme caution until it is proven not to be an inhalation or hazard (i.e., shipping paper, MSDS).



Hazard Class Numbers

Class 1 Explosives

Class 2 Gases

Class 3 Flammable and Combustible Liquids

Class 4 Flammable Solids, Spontaneously Combustible, Water Reactive Materials

Class 5 Oxidizers, Organic Peroxide

Class 6 Poisons, Infectious Substances

Class 7 Radioactive Materials

Class 8 Corrosive Materials

Class 9 Misc. Hazardous Materials

Refer to Emergency Response Guidebook

***SHIPPING PAPERS** - An additional method of product ID is shipping papers. These must accompany every shipment of hazardous materials and are located in the driver's compartment.

Note: Never enter an area that is possibly contaminated to retrieve these papers.

***IDENTIFICATION NUMBERS.** Other placards have an ID No. instead of the hazard class name. This number is either on the placard, on a 6 x 16 inch orange rectangular panel next to the placard, or on white diamond shaped display.



EMERGENCY RESPONSE GUIDEBOOK - These books are in the WC's office, supervisor's vehicle & Communications Div. Additional ERG's are available through the Hazardous Materials Unit. They identify the material by its number &/or name, and contain information regarding:

- *Health hazards
- *Fire/Explosive possibility
- *First aid
- *Perimeter size
- *Special equipment
- *Containment procedures

***IF UNABLE TO IDENTIFY MATERIAL** - Establish outer perimeter and ICP far enough away to avoid contamination from vapor or liquid runoff. Use Emergency Response Guidebook Guide III.

"NFPA 704 SIGN" AT FIXED SITES e.g., warehouse. Located near front entrance. Divided into 4 quadrants which indicate type & degree of hazard:

Number Code

- 0 - No Danger
- 1 - Mild Danger
- 2 - Moderate
- 3 - Danger
- 4 - Extreme Danger

If 3 or 4 appears in any quadrant, never enter during a chemical spill or fire.

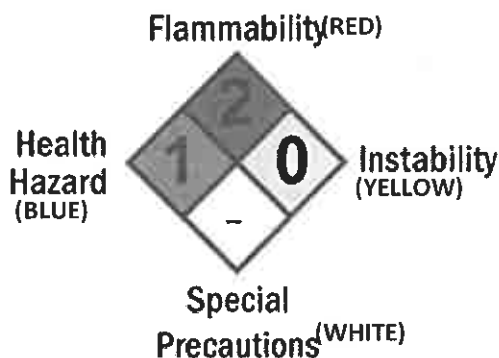

SECOND RESPONSIBILITY-SITUATION ESTIMATE. A situation estimate is that information developed by the first officer at the scene, transmitted to Communications Division, and subsequently conveyed to other concerned Department elements.

This initial estimate shall include:

- Type Emergency
- Number & Type Casualties
- Location
- Type specialized equipment needed
- Type structures/vehs. involved
- Wind conditions, incl. direction
- Size of involved area
- Severity of hazard to citizens (actual or potential) and emergency personnel
- Number of additional ofc's required
- Traffic and crowd control
- Field command post location
- Placard & or shipping papers info
- Staging area location
- Material name, if identified
- Access routes for emergency
- Property & or vehicle owner's name, if identified
- Assistance needed (fire ambulance, public utility, etc.)

THIRD RESPONSIBILITY - INCIDENT COMMAND POST/PERIMETER. The ICP should be uphill, upstream, upwind. Personnel responding should be informed of the safe direction to approach the ICP, to avoid spillage and/or vapors emitting from chemicals. Maintain a constant monitoring of wind direction.

SAFETY RULES

- Be alert for leaking water, gasoline, brake fluid or radiator fluid. If they contact certain hazardous materials, a fire or explosion could occur.
- Stay upwind, uphill, upstream from the scene. Be aware of wind changes.
- Do not touch any suspected material. Police uniforms and plastic, rubber or leather gloves are not sufficient protection against most hazardous materials.
- Dept.-issued air purifying respirators do not filter out every type of toxic vapors.
- Do not move, open, or touch any container. Treat all hazardous materials as if they were toxic, or could explode.
- Avoid use of flares, whenever possible request barricades, or use caution tape.
- Do not eat, drink, or smoke at the scene.
- Exposed personnel may require decontamination and shall report to a supervisor and complete appropriate documentation.
- **DO NOT TRANSPORT HAZARDOUS MATERIAL TO STATION, CALL LAPD HAZARDOUS MATERIALS UNIT, (323) 342-4200. If after business hours, contact DOC, (213) 484-6700.**

Note: Never enter a contaminated area to effect an evacuation. Hazardous Materials Unit (HMu) personnel will complete the evacuation of a contaminated area. Officers may evacuate an area not yet contaminated. Officers should remember the danger of an uncontaminated area becoming contaminated and **should not enter the area** if they cannot safely complete the evacuation and get out of the area safely.

ILLEGAL DISPOSAL

At a location of illegal disposal of hazardous materials, officers should:

- 1) Secure the crime scene with an appropriate perimeter and allow no unauthorized persons to enter.
- 2) Contact DOC at (213) 484-6700.
- 3) Detain suspects for LAPD's Hazardous Materials Unit (HMu).
- 4) Preserve all evidence. **Do not take samples.**
- 5) Do not impound any vehicles suspected of containing hazardous waste, until advised to do so by HMu personnel.

RESPONSIBLE LAPD UNITS

Hazardous Materials Unit is responsible for the investigation of environmental crimes on a Citywide basis. Additionally, HMu is responsible for providing support to incident command posts established to manage hazardous materials incidents.

The HMu requests that it be notified of the following incidents:

- WMD or suspected WMD incidents;
- Serious hazardous materials occurrences;
- Major environmental crimes (illegal disposal of hazardous materials);
- Injuries to Department personnel as a result of exposure to hazardous materials;
- Evacuations conducted as a result of a hazardous materials emergency.

Hazardous Materials/Waste Transportation Violations (Placards, Leaks, Spills) are handled by Traffic Group Specialized Enforcement Section, (213) 486-0680, and HMu through Emergency Services Division, (323) 342-4200.

Note: In a known contamination emergency, request the Los Angeles City Fire Department in addition to the Department's Hazardous Materials Unit.

WEAPONS OF MASS DESTRUCTION (WMD) RESPONSE

1st Responder Priorities [Recognize, Avoid, Isolate, Notify]

- Stay **upwind, uphill, upstream**, and establish **secure perimeter**.
- Request **Supervisor, additional units** and hazardous materials personnel, (LAPD HMU/LAFD).
- Establish initial **command post** outside of hazard area.
- Check for **secondary devices** (not in Hot Zone) and attacks.
- **Broadcast** situation estimate:
 - **Location** and type/name of business
 - **Wind direction**
 - **Ingress/Egress** for responders
 - **Size of involved area:** actual & potential
 - **Number of additional personnel required**
 - **Location of CP**
 - **Number of victims &** describe symptoms (if obs'd)
- Request **specialized units ASAP:** Haz Mat, Bomb Squad, Incident Command Post thru Communications or DOC (213) 484-6700.
- Conduct non-contaminated area evacuations if needed & IF IT IS SAFE.
- Safety interviews from wits/victims (smells, device, area affected).
- **Victims may be contaminated &** may give off toxic vapors! Contaminated victims may be a source of evidence.
- Collect witness information & statements if possible (use detectives if possible).
- **PROTECT THE CRIME SCENE - Touch nothing!**

CHEMICAL AGENT SYMPTOMS*

Symptoms	Odor	Agents	Persistency
Choking, eye irritation, tight chest, nausea, headache, dizziness	Chlorine, new mown hay, cut grass	Choking	Non-persistent
Cherry red lips/ skin, rapid breathing, dilated pupils, drooling, convulsions	Burnt almond/ peach kernels	Blood	Non-persistent
Pinpoint pupils, difficult breathing, seizures/ convulsions, twitching	Fruity, camphor, sulfur	Nerve	Persistent to semi-persistent
Red, burning skin, blisters, coma/ seizures (possible delayed 2-24 hrs)	Garlic, geraniums or irritating	Blister	Persistent
Tearing eyes, nose & throat irritation, coughing, shortness of breath, vomiting		Irritant/ tear gas or agent	Persistent to non-persistent

Persistent material will stay for a long period. Non-persistent will dissipate rapidly.

*Nuclear and Biological usually will not show immediate symptoms.

DECON: WET-Flush/strip/flush **DRY-**Face into wind/protect airway/strip/flush

WEAPONS OF MASS DESTRUCTION (WMD)

Response

ISOLATION DISTANCES:

Non-explosives (Nuclear, Biological, Chemical)

<u>Situation</u>	<u>Distance</u>
Letter:	<i>room</i>
Container-static:	<i>300'</i>
Chemical odors, with adverse health effects, and/or containers/devices obviously discharging:	<i>600' - Further if required</i>

Explosives

Suspicious package:	300' with cover
Vehicles:	see ATF card

Post Blast'

1.5 times the distance from blast to furthest fragment.

Investigations with Suspect(s)

- Separate suspect from vehicle or location.
- Do visual vehicle searches only.
- ID suspect(s).
- Q&A re: materials & reasons.
- **Request supervisor ASAP.**
- **Make notification ASAP** [i.e. Major Crimes Div., CCS, DOC].
- Watch for layoff suspects!

Questions for Victims

- Do you feel ill?
- Did you see the person who did this?
- Where are they now?
- Did you see a device?
- Did you smell anything?
- Did you see anything else that was unusual?

Force Protection

Force protection is the protection of response personnel and crowd/victim control. The following guidelines are appropriate:

- Supervisor/senior officer should coordinate with LAFD.
- Warm Zone operations only-**Stay out of Hot Zone.**
- Don full PPE (unless directed otherwise).
- Avoid physical contact with victims and objects.
- Know where the Safe Refuge Area is located.
- Watch for heat stress!
- Personnel accountability.
- Know evacuation signal and location of decontamination stations.

Common Medical Conditions With Signs Similar to Intoxication

INSULIN REACTION

Also known as “Insulin Shock”

This may result from an overdose of insulin, from a reduction in diet, or from an increase in exercise without a corresponding reduction in insulin.

Symptoms:

Trembling feeling, weakness, restlessness, pallor, sweating, hunger, poor coordination, sudden changes in behavior and confusion. May appear to be intoxicated or under the influence of alcohol or drugs.

GET MEDICAL ASSISTANCE IMMEDIATELY

HYPERGLYCEMIA (high blood-sugar)

May be caused by not taking insulin medication or other medication that regulate blood glucose levels, eating too much (carbohydrates or sugars), major illness/infection, severe stress, pregnancy, excess alcohol and certain medication/drug intake.

Symptoms:

Dry mouth, increased thirst, frequent urination, lower energy levels, blurred vision, abdominal pain, confusion, nausea/vomiting, shortness of breath and acetone breath (“fruity”).

Gradual onset over eight hours or more.

May appear to be intoxicated.

GET MEDICAL ASSISTANCE IMMEDIATELY

HYPOGLYCEMIA (low blood-sugar)

May be caused by taking too much Insulin or other medications that regulate blood glucose levels, malnutrition/starvation, certain illnesses (severe hepatitis, cirrhosis, severe infection, and kidney disease), insulin overproduction, hormone deficiencies, excess alcohol and certain medication/drug intake.

Symptoms:

Look pale, sweaty, cold, tense, shaky, irritability, dizziness, headache, faintness or numbness to lips, tongue or cheek, confusion, poor coordination, slurred speech, and blurry/tunnel vision.

May develop quickly, sometimes minutes.

May appear to be intoxicated.

GET MEDICAL ASSISTANCE IMMEDIATELY

CONVULSIVE SEIZURES

Can be the result of epilepsy, not taking certain medication, overdose of certain drugs, infection, fever, head injury, stroke, brain tumor (rare), poisoning, alcohol withdrawals, and very high blood pressure. .

Symptoms:

Convulsions (localized to certain body part/face or full body), loss of consciousness, confusion, brief periods of staring, nodding of the head. Some people are aware of the impending seizure and will lie down; other may fall down.

What to do:

Prevent the person from hurting themselves.

Keep the airway open. Turn head to side.

Keep person lying down if possible and loosen clothing.

DO NOT place anything in person's mouth.

When convulsion is over allow person to rest.

GET MEDICAL ASSISTANCE IMMEDIATELY

CHP VEHICLE CODE TYPES

(For use in the "VEHICLE TYPE" field on page 1 of TRAFFIC CRASH REPORT)

Passenger Vehicles

- 01 - Passenger Car, Station Wagon, Jeep
- 02 - Motorcycle
- 03 - Motor Driven Cycle
- 04 - Bicycle
- 05 - Motorized Bicycle
- 06 - All Terrain Vehicle
- 07 - Sport Utility Vehicle
- 08 - Mini Van

Buses

- 09 - Paratransit
- 10 - Tour Bus
- 11 - Other Commercial
- 12 - Non-Commercial Bus
- 13 - School Bus Public Type I
- 14 - School Bus Public Type II
- 15 - School Bus Private Type I
- 16 - School Bus Private Type II
- 17 - School Bus Contractual Type I
- 18 - School Bus Contractual Type II
- 19 - General Public Paratransit Vehicle
- 20 - Public Transit Authority
- 63 - Youth Bus
- 64 - School Pupil Activity Bus Type I
- 65 - School Pupil Activity Bus Type II
- 66 - School Bus without Pupil Passengers

Trucks/Truck Tractors

- 21 - Two Axle Tank Truck
- 22 - Pickups & Panels
- 23 - Pickup w/ Camper
- 24 - Three Axle Tank Truck
- 25 - Truck Tractor
- 26 - Two Axle Truck
- 27 - Three or More Axle Truck

Trailers

- 28 - Semi Tank Trailer
- 29 - Pull Tank Trailer
- 30 - Two Tank Trailer
- 31 - Semi
- 32 - Pull
- 33 - Two Trailer (includes Semi & Pull)
- 34 - Boat
- 35 - Utility
- 36 - Trailer Coach
- 37 - Extralegal Permit Load
- 38 - Pole, Pipe or Logging Dolly
- 39 - Three Trailers
- 40 - Federally Legal Semi
- 52 - Federally Legal Double Combo over 75 ft
- 53 - Fifth Wheel Travel Trailer
- 54 - Container Chassis

Specialized Vehicles

- 41 - Ambulance
- 42 - Dune Buggy
- 43 - Fire Truck
- 44 - Fork Lift
- 45 - Hwy Construction Equipment
- 46 - Implement of Husbandry
- 47 - Motor Home 40 ft or less in length
- 48 - Police Car
- 49 - Police Motor Cycle
- 50 - Mobile Equipment
- 51 - Farm Labor Vehicle (Certified)
- 55 - Two Axle Tow Truck
- 56 - Three Axle Tow Truck
- 57 - Farm Labor Vehicle (Non-Certified)
- 58 - Farm Labor Transporter
- 59 - Motor Home, Greater than 40 ft in length

Miscellaneous

- 60 - Pedestrian (including electric personal assistive mobility device e/g, Segway)
- 61 - Second or Additional Enforcement Action(s) (involving one vehicle)
- 62 - Passengers
- 91 - Electric Bicycles (Class 1, 2, 3)
- 92 - Unsafe Moving Violation Effecting Commercial Vehicle
- 93 - ELECTRICALLY- Motorized Boards
- 94 - Motorized Scooter & Motorboard
- 95 - Misc. Non-Motor Vehicle (Ridden Animal, Animal Drawn)
- 96 - Misc. Motor Vehicle (Golf Cart)
- 97 - Low speed vehicle
- 98 - Emergency Vehicle (on emergency run)
- 99 - Unknown Hit & Run Vehicle Involvement

Hazardous Materials

- 71 - Passenger Car, Station Wagon, Jeep
- 72 - Pickup & Panel
- 73 - Pickup & Camper
- 75 - Truck Tractor
- 76 - Two Axle Truck
- 77 - Three or More Axle Tank Truck
- 78 - Two Axle Tank Truck
- 79 - Three Axle Tank Truck

Hazardous Waste or Hazardous Waste/ Material Combination

- 81 - Passenger Car, Station Wagon, Jeep
- 82 - Pickup & Panel
- 83 - Pickup & Camper
- 85 - Truck Tractor
- 86 - Two Axle truck
- 87 - Three or More Exle Truck
- 88 - Two Axle Tank Truck
- 89 - Three Axle Tank Truck

WATSON ADVISEMENT

For dangerous driving other than DUI, state:

"Your [insert type of dangerous driving behavior observed] is very reckless and is dangerous to human life. If you continue to drive in this manner, and, as a result of your driving, someone is killed, you can be charged with murder. Do you understand that your driving behavior is dangerous to human life?"

For those arrested for DUI, state:

“Being under the influence of alcohol or drugs, or both, impairs your ability to safely operate a vehicle. It is extremely dangerous to human life to drive while under the influence of alcohol or drugs, or both. If you continue to drive while under the influence of alcohol or drugs, or both, and your driving causes someone to be killed, you may be charged with murder? Do you understand?”

NOTES

This image shows a single sheet of white paper with horizontal ruling lines. The lines are evenly spaced and run across the width of the page. There are no margins, text, or other markings on the paper.

This image shows a single sheet of white paper with horizontal ruling lines. The lines are evenly spaced and run across the width of the page. There are no margins, text, or other markings on the paper.

*Violator is a juvenile if born in this year after date of citation.

ISSUE/ APPEARANCE DATE SCHEDULE JAN 2025 THROUGH DEC 2025**2025 (2007)***

January		February		March		April		May		June	
1-01	4-03	2-01	5-02	3-01	5-30	4-01	7-01	5-01	7-30	6-01	9-02
02	4-03	2-02	5-05	02	6-02	02	7-02	02	8-01	02	9-03
03	4-04	03	5-06	03	6-03	03	7-02	03	8-01	03	9-03
04	4-04	04	5-06	04	6-03	04	7-11	5-04	8-04	04	9-04
1-05	4-07	05	5-07	05	6-04	05	7-07	05	8-05	05	9-04
06	4-08	06	5-07	06	6-04	4-06	7-08	06	8-05	06	9-05
07	4-08	07	5-09	07	6-06	07	7-08	07	8-06	07	9-05
08	4-09	08	5-09	08	6-06	08	7-09	08	8-08	6-08	9-08
09	4-09	2-09	5-12	3-09	6-09	09	7-09	09	8-08	09	9-09
10	4-11	10	5-13	10	6-10	10	7-10	10	8-08	10	9-09
11	1-11	11	5-13	11	6-10	11	7-11	5-11	8-11	11	9-10
1-12	4-14	12	5-14	12	6-11	12	7-14	12	8-12	12	9-10
13	4-15	13	5-14	13	6-11	4-13	7-15	13	8-12	13	9-12
14	4-15	14	5-16	14	6-13	14	7-15	14	8-13	14	9-12
15	4-16	15	5-16	15	6-13	15	7-16	15	8-13	6-15	9-15
16	4-16	2-16	5-19	3-16	6-16	16	7-16	16	8-15	16	9-16
17	4-18	17	5-20	17	6-17	17	7-17	17	8-15	17	9-16
18	4-18	18	5-20	18	6-17	18	7-18	5-18	8-18	18	9-17
1-19	4-21	19	5-21	19	6-18	19	7-18	19	8-19	19	9-17
20	4-22	20	5-21	20	6-18	4-20	7-21	20	8-19	20	9-19
21	4-22	21	5-23	21	6-20	21	7-22	21	8-20	21	9-19
22	4-23	22	5-23	22	6-20	22	7-22	22	8-20	6-22	9-22
23	4-23	2-23	5-27	3-23	6-23	23	7-23	23	8-22	23	9-23
24	4-25	24	5-28	24	6-24	24	7-23	24	8-22	24	9-23
25	4-25	25	5-28	25	6-24	25	7-25	5-25	8-25	25	9-24
1-26	4-28	26	5-29	26	6-25	26	7-25	26	8-26	26	9-24
27	4-29	27	5-29	27	6-25	4-27	7-28	27	8-26	27	10-03
28	4-29	28	5-30	28	6-27	28	7-29	28	8-27	28	9-29
29	4-30			29	6-27	29	7-29	29	8-27	6-29	9-30
30	4-30			3-30	6-30	30	7-30	30	8-29	30	9-30
31	5-02			31	7-01			31	8-29		

2025 (2007)*

July		August		September		October		November		December	
7-01	10-01	8-01	10-31	9-01	12-02	10-01	12-31	11-01	1-30	12-01	3-03
02	10-01	02	10-31	02	12-03	02	1-02	11-02	2-02	02	3-03
03	10-02	8-03	11-03	03	12-03	03	1-09	03	2-03	03	3-04
04	10-03	04	11-04	04	12-04	04	1-05	04	2-03	04	3-04
05	10-06	05	11-04	05	12-05	10-05	1-06	05	2-04	05	3-06
7-06	10-07	06	11-05	06	12-08	06	1-06	06	2-04	06	3-06
07	10-07	07	11-05	9-07	12-09	07	1-07	07	2-06	12-07	3-09
08	10-08	08	11-07	08	12-09	08	1-07	08	2-06	08	3-10
09	10-08	09	11-07	09	12-10	09	1-08	11-09	2-09	09	3-10
10	10-09	8-10	11-10	10	12-10	10	1-09	10	2-10	10	3-11
11	10-10	11	11-12	11	12-11	11	1-12	11	2-10	11	3-11
12	10-10	12	11-13	12	12-12	10-12	1-13	12	2-11	12	3-13
7-13	10-13	13	11-13	13	12-12	13	1-13	13	2-11	13	3-13
14	10-14	14	11-14	9-14	12-15	14	1-14	14	2-13	12-14	3-16
15	10-14	15	11-14	15	12-16	15	1-14	15	2-17	15	3-17
16	10-15	16	11-17	16	12-16	16	1-15	11-16	2-18	16	3-17
17	10-15	8-17	11-18	17	12-17	17	1-16	17	2-18	17	3-18
18	10-17	18	11-18	18	12-17	18	1-16	18	2-19	18	3-18
19	10-17	19	11-19	19	12-19	10-19	1-20	19	2-19	19	3-20
7-20	10-20	20	11-19	20	12-19	20	1-21	20	2-20	20	3-20
21	10-21	21	11-20	9-21	12-22	21	1-21	21	2-20	12-21	3-23
22	10-21	22	11-21	22	12-23	22	1-22	22	2-23	22	3-24
23	10-22	23	11-2	23	12-23	23	1-22	11-23	2-24	23	3-24
24	10-22	8-24	11-24	24	12-24	24	1-23	24	2-24	24	3-25
25	10-24	25	11-25	25	12-24	25	1-23	25	2-25	25	3-25
26	10-24	26	11-25	26	12-226	10-26	1-26	26	2-25	26	3-27
7-27	10-27	27	11-26	27	12-29	27	1-27	27	2-26	27	3-27
28	10-28	28	11-26	9-28	12-30	28	1-27	28	2-27	12-28	3-30
29	10-28	29	12-05	29	12-30	29	1-28	29	2-27	29	4-01
30	10-29	30	12-01	30	12-31	30	1-28	11-30	3-02	30	4-02
31	10-29	8-31	12-02			31	1-30			31	4-02

2026 (2008)*

[illegible]